

The Technological Institute of Textile & Sciences Bhiwani



Affiliated to Maharishi Dayanand University, Rohtak, Haryana

6.2.3. Implementation of e-governance in areas of operation

- 1. Administration***
- 2. Finance and Accounts***
- 3. Student Admission and Support***
- 4. Examination***

The Technological Institute of Textile & Sciences,
Birla Colony, Bhiwani – 127021(Haryana)

Phone: +91 1664 242561(4 Lines)

Fax: +91 1664 243728

Website: <https://www.titsbhiwani.ac.in>



THE TECHNOLOGICAL INSTITUTE OF TEXTILE & SCIENCES

Under UGC Section 2 (f) & 12 (B)
Estd. in 1943 by Padma Vibhushan Dr. G.D. Birla

Criteria 6

NAAC 2022/ DVV/Criteria-6/6.2/6.2.3

Date: 09/06/2022

Criteria	Criteria 6- Governance, leadership and Management
Key Indicator	6.2.3 Implementation of e-governance in areas of operation <i>1. Administration</i> <i>2. Finance and Accounts</i> <i>3. Student Admission and Support</i> <i>4. Examination</i>
Finding In DVV	Please provide: 1. ERP Document 2. Screen shots of user interfaces of each module reflecting the name of the HEI with the caption.
Response/ Clarification :	Screen shots of user interfaces of modules FMS, LibSys Ease, TextGuru, Tally, Web-e-TDS, J-Gate, IIT Bombay Spoken Tutorials, Har-Chhatravratti centralised Government Portal, Affiliating University Portal, Institute ERP Portal reflecting the name of the HEI as highlighted, authenticated by Director are attached. (Appendix-1)
Description	Response Relevant Link :
Screen shots of user interfaces of modules (Appendix-1)	http://titsbhiwani.ac.in/NAAC/dvv/6.2.3.pdf

Director
Director,
THE TECHNOLOGICAL INSTITUTE
OF TEXTILE & SCIENCES, BHIWANI



THE TECHNOLOGICAL INSTITUTE OF TEXTILE & SCIENCES

Under UGC Section 2 (f) & 12 (B)
Estd. in 1943 by Padma Vibhushan Dr. G.D. Birla

Ref: DVV Clarification for Metric level: 6.2.3

Sub: Response to DVV Clarification for Metric level: 6.2.3

6.2.3 Implementation of e-governance in areas of operation

- 1. Administration***
- 2. Finance and Accounts***
- 3. Student Admission and Support***
- 4. Examination***

HEI Input :

- A. All of the above

Screen shots of user interfaces of modules FMS, LibSys Ease, TextGuru, Tally, Web-e-TDS, J-Gate, IIT Bombay Spoken Tutorials, Har-Chhatravratti centralised Government Portal, Affiliating University Portal, Institute ERP Portal reflecting the name of the HEI as highlighted, authenticated by Director are attached. (**Appendix-1**)

Director, DIRECTOR
THE TECHNOLOGICAL INSTITUTE
OF TEXTILE & SCIENCES, BHIWANI

Appendix -I

In-House developed software for fees management.

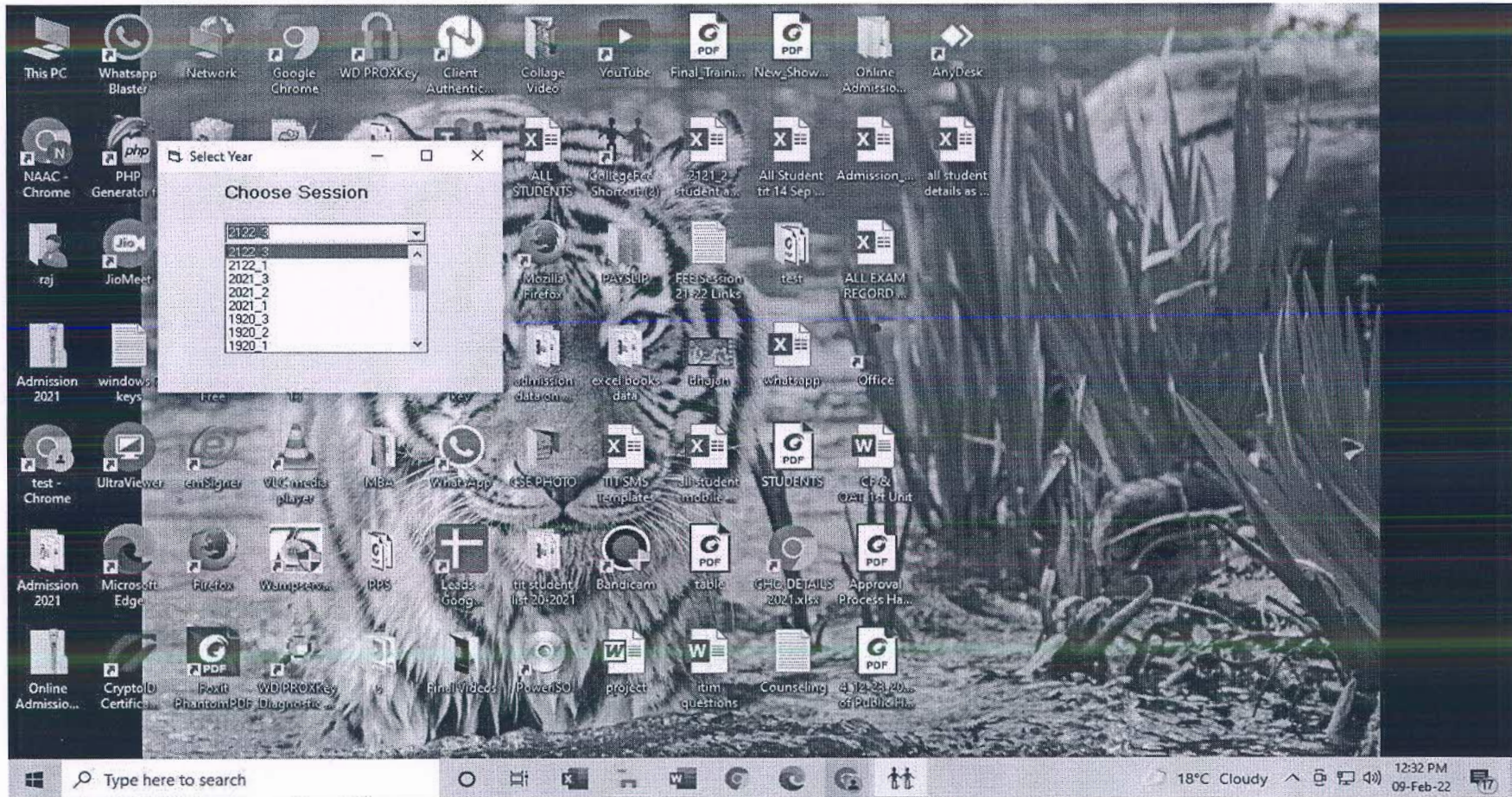

[Signature]
Director,
THE TECHNOLOGICAL INSTITUTE
OF TEXTILE & SCIENCES, BHIWANI

09-Feb-2022

T.I.T. & S Fees software

STUDENT ID **20CE013**

RECEIPT NO

NAME **SNEH SONI** FATHER NAME **SANJAY KUMAR** COURSE **B.Tech** BRANCH **CE** SEM **4** CATEGORY **Payment** RESI STATUS **DAY SCH** ADM SRC **JEE MAIN** RANK **0**

TUTFEES	DEVFEES	HOSFEES	STUFUND	HOSFUND	UNIDUE	COLL SEC	HSECURIT	ACCRFEES	MISC	INTERNET	PROSPACT	TOTAL
44370	6655	0	0	0	0	0	0	0	1750	0	0	52775

Fifty Two Thousand Seven Hundred Seventy Five Only

TOTAL AMOUNT RECEIVED **52775** EXCESS AMOUNT **0**
BANK NAME DD/CHEQUE AMOUNT DRAFT DATE DD/CHEQUE NUMBER

Total Receipt Branch Sem Wise

BRANCH	SEM	Total
BA	2	5
CE	2	15
EC	2	1
FA	2	2
TC	2	1
TT	2	5
CE	4	13
EC	4	3
FA	4	1
MB	4	4
ME	4	1
MT	4	1
TT	4	3
CE	6	14
EC	6	1
FA	6	5
ME	6	5
TC	6	2

CHANGE RECEIPT NO. Print View

Misc Receipt Details

Memo No	Date	Name	Commodity	Idno	Amount	AmFtg	ModeofPaymt	BankName	Dr

All Receipts

RECNO	CDATE	IDNO	COURSE	BRANCH	SEM
-------	-------	------	--------	--------	-----



Director,
THE TECHNOLOGICAL INSTITUTE
OF TEXTILE & SCIENCES, BHIVANI

Year: 20 Course: B.Tech Student ID No: 20CE013 UID: 20023

Branch: CE Admission Source: JEE MAIN Name: SNEH SONI Father Name: SANJAY KUMAR Mother Name: SANGEET DOB: 23-Aug-02 Aadhaar No: 607212906555 Gender: Male

Semester: 4 Payment Category: Payment Student Category: HRY Sub Category: GEN Stu Alloted Ctg: HRY Stu alloted Sub Cat: GEN Coun. Round: 1

Residential Status: Day Sch. Address: GALI NO 1 DHANI SUGLAN Add 2: PATRAM GARE State: Haryana District: BHIWANI PIN: 127021 Student Mobile: 9255263278 Parent Mobile: 9812347800

NO IMAGE FOUND

Total	Today	WD_Draft	T_WD_Draft Can	Pending	Received

Total	B.Tech	Leet	MTech	MBA	BBA

Temp Block-False	StatusD	StatusH	Girls Total	Boys Total	Girls H	Boys H

RID	IDNO	SNAME	FNAME	GENDER	COURSE	BRANCH	SEM	STATUS	CATEGORY	ADMSOURC	YEAR	ACTIVE	RANK	CITY
6575	20CE002	LALIT	MAHINDER M	M	B.Tech	CE	4	DAY SCH	Payment	JEE MAIN	20	YES	0	BANK COLC
6868	20CE003	KAMAL VER	SURESH KUM	M	B.Tech	CE	4	DAY SCH	Payment	JEE MAIN	20	YES	0	BANK COLC
6576	20CE004	NISHANT	DINESH M	M	B.Tech	CE	4	DAY SCH	Payment	JEE MAIN	20	YES	0	R - 22
6698	20CE005	RISHIKA	VJAY KAGZ F	F	B.Tech	CE	4	DAY SCH	Payment	JEE MAIN	20	YES	0	250 SHIV N
6869	20CE006	VISHAL	PRADEEP M	M	B.Tech	CE	4	DAY SCH	Payment	JEE MAIN	20	YES	0	BAGH KHO
6578	20CE008	PARTH	DEEPAK M	M	B.Tech	CE	4	DAY SCH	Payment	JEE MAIN	20	YES	0	HNO 316
6870	20CE009	VIPUL	NAROTTAM M	M	B.Tech	CE	4	DAY SCH	Payment	JEE MAIN	20	YES	0	VPO TIGRA
6582	20CE011	ANKIT CHAL	MUKESH M	M	B.Tech	CE	4	DAY SCH	Payment	JEE MAIN	20	YES	0	E-08 NEW I
6577	20CE012	AASHNAA	NITIN GOSVF	F	B.Tech	CE	4	DAY SCH	Payment	JEE MAIN	20	YES	0	HNO 120 VI
6584	20CE013	SNEH SONI	SANJAY KUM F	F	B.Tech	CE	4	DAY SCH	Payment	JEE MAIN	20	YES	0	GALI NO 11
6586	20CE014	AARUSHI	VIRENDER F	F	B.Tech	CE	4	HOSTELER	Payment	JEE MAIN	20	YES	0	HNO 1621
6587	20CE015	BHARAT BH	PARVEEN K M	M	B.Tech	CE	4	DAY SCH	Payment	JEE MAIN	20	YES	0	HNO 331 J
6594	20CE016	HITESH	SANWAL R M	M	B.Tech	CE	4	HOSTELER	Payment	JEE MAIN	20	YES	0	NEAR OLD
6598	20CE017	RAVI KUMAR	BIWENDER K M	M	B.Tech	CE	4	DAY SCH	Payment	JEE MAIN	20	YES	0	GUJRANI
6599	20CE018	VISHAL KUN	DINESH KUM	M	B.Tech	CE	4	DAY SCH	Payment	JEE MAIN	20	YES	0	VILLAGE JA

[Handwritten Signature]

[Handwritten Signature]

Director,
THE TECHNOLOGICAL INSTITUTE
OF TEXTILE & SCIENCES, BHIWANI

09-Feb-22

HOSTELER-DAYSCHOLER CONVERSION

STUDENT ID RECEIPT NO

NAME FATHER NAME COURSE BRANCH SEM CATEGORY RESI STATUS ADM SRC

Frame2
HOSTEL FUND HOSTEL FEE HOSTEL SECURITY INTERNET

TOTAL

AMOUNT RECEIVE

BANK NAME DD/CHEQUE AMOUNT DRAFT DATE DD/CHEQUE NUMBER

CHANGE RECEIPT NO.

RECEIVED/RETURN CLEAR DELETE

Search
Receipt No
Search Print

RECNO	CDATE	IDNO	COURSE	BRANCH
-------	-------	------	--------	--------

Director,
THE TECHNOLOGICAL INSTITUTE
OF TEXTILE & SCIENCES, BHIWANI

Choose First

COURSE SEMESTER
 CATEGORY RESIDENTIAL STATUS
 ADM SOURCE BRANCH

Choose Fees

TUITION FEES DEVELOPMENT FEES
 HOSTEL FEES STUDENT FUND
 HOSTEL FUND UNIVERSITY FEE
 COLLEGE SEC. MICELLANEOUS
 HOSTEL SEC. ACCREDATION FEES
 INTERNET PROSPECTUS

Grand Total

COURSE	SEM	CATEGORY	STATUS	TUITFEES	DEVFEES	HOSFEES	STUFUND	HC
B.Tech	6	Payment	DAY SCH	44370	6655	0	0	0
B.Tech	6	Payment	HOSTELER	44370	6655	0	0	0
B.Tech	6	Payment	DAY SCH	44370	6655	0	0	0
B.Tech	6	Payment	HOSTELER	44370	6655	0	0	0
B.Tech	6	FW	DAY SCH	44370	6655	0	0	0
B.Tech	6	Payment	DAY SCH	44370	6655	0	0	0

[Handwritten Signature]

 IOAC COORDINATOR
 THE TECHNOLOGICAL INSTITUTE OF TEXTILE & SCIENCES, BHIWANI

[Handwritten Signature]
 Director,
 THE TECHNOLOGICAL INSTITUTE
 OF TEXTILE & SCIENCES, BHIWANI

LibSys Ease College library software for managing the library function i.e. issue and return of books etc.



[Handwritten signature]



[Handwritten signature]
Director,
THE TECHNOLOGICAL INSTITUTE
OF TEXTILE & SCIENCES, BHIWANI

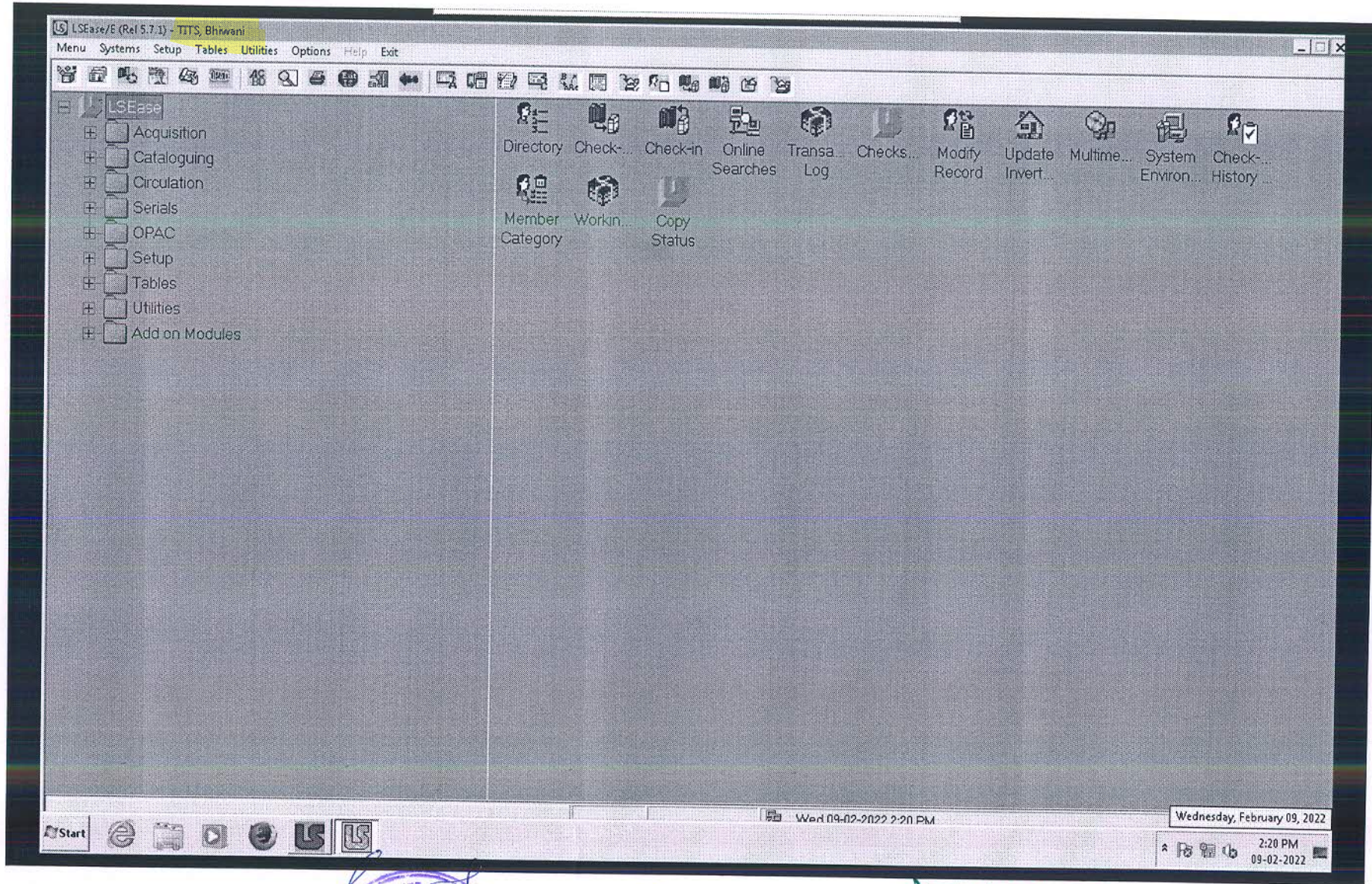

T. Jayaram
Director,
THE TECHNOLOGICAL INSTITUTE
OF TEXTILE & SCIENCES, BHIWANI

LS E (Rel 5.7.1) - Circulation - TITS, Bhiwani
 Menu Systems Setup Tables Options Help Exit

CHECK-OUT - [(Books etc)]

Member ID: SURENDER Expiry Date: 22/10/2030 Card Status: Normal

Name: Surender Singh

Category: Additional Addl Catg: []

Last Chkd-out: 24/01/2022 Accnd BVs Jrnls ILL Spl

Fine Due: [] Checks-out: 2 Recalls: [] Current Checks-out: []

Overdues: []

Remarks: []



Title Details

Ticket No.: [] Due Date: [] Due Time: []

Accn No.: []

Type of Doc.: []

Title: []

Vols/Parts: []

Author: [] Publ Year: []

Call No.: [] Reserves: []

Location: [] Card No.: []

Check-in
 Renew
 List
 Print
 Quit
 OK

Start Circulation Wed 09-02-2022 2:21 PM 2:21 PM 09-02-2022



T. J. J.
 Director,
 THE TECHNOLOGICAL INSTITUTE
 OF TEXTILE & SCIENCES, BHIWANI

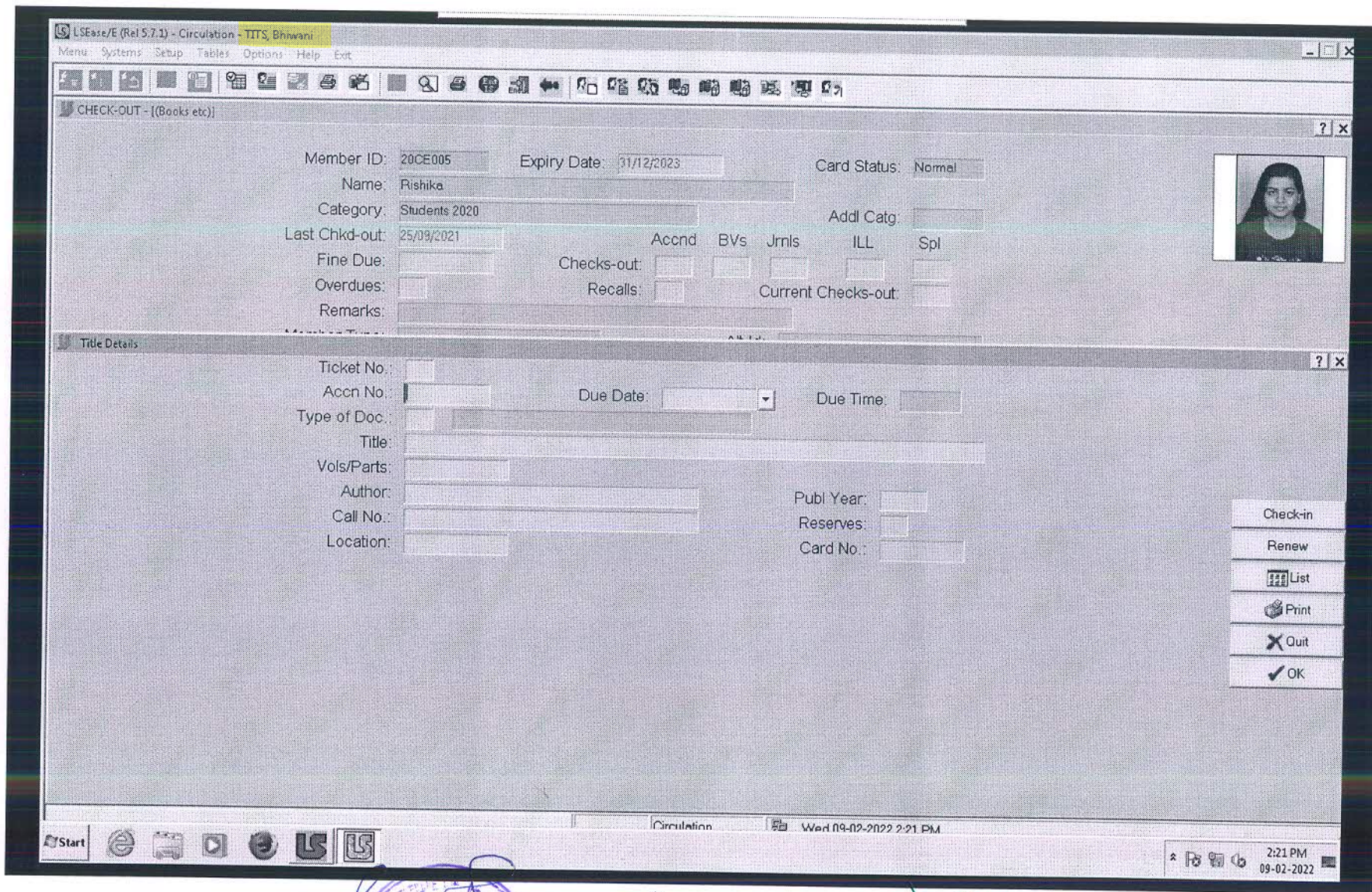

[Handwritten Signature]
Director,
THE TECHNOLOGICAL INSTITUTE
OF TEXTILE & SCIENCES, BHIWANI

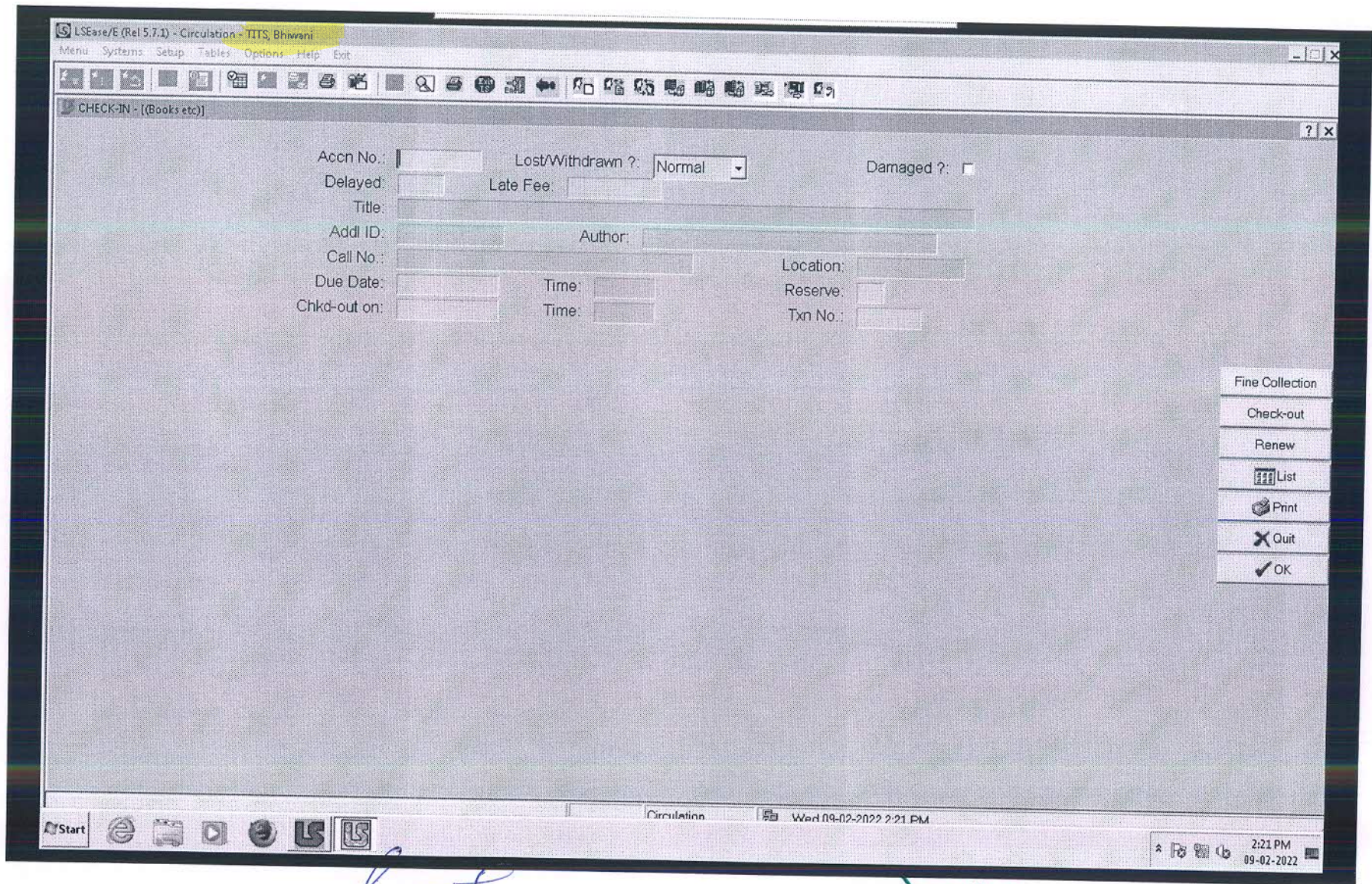

Signature
Director,
THE TECHNOLOGICAL INSTITUTE
OF TEXTILE & SCIENCES, BHIWANI

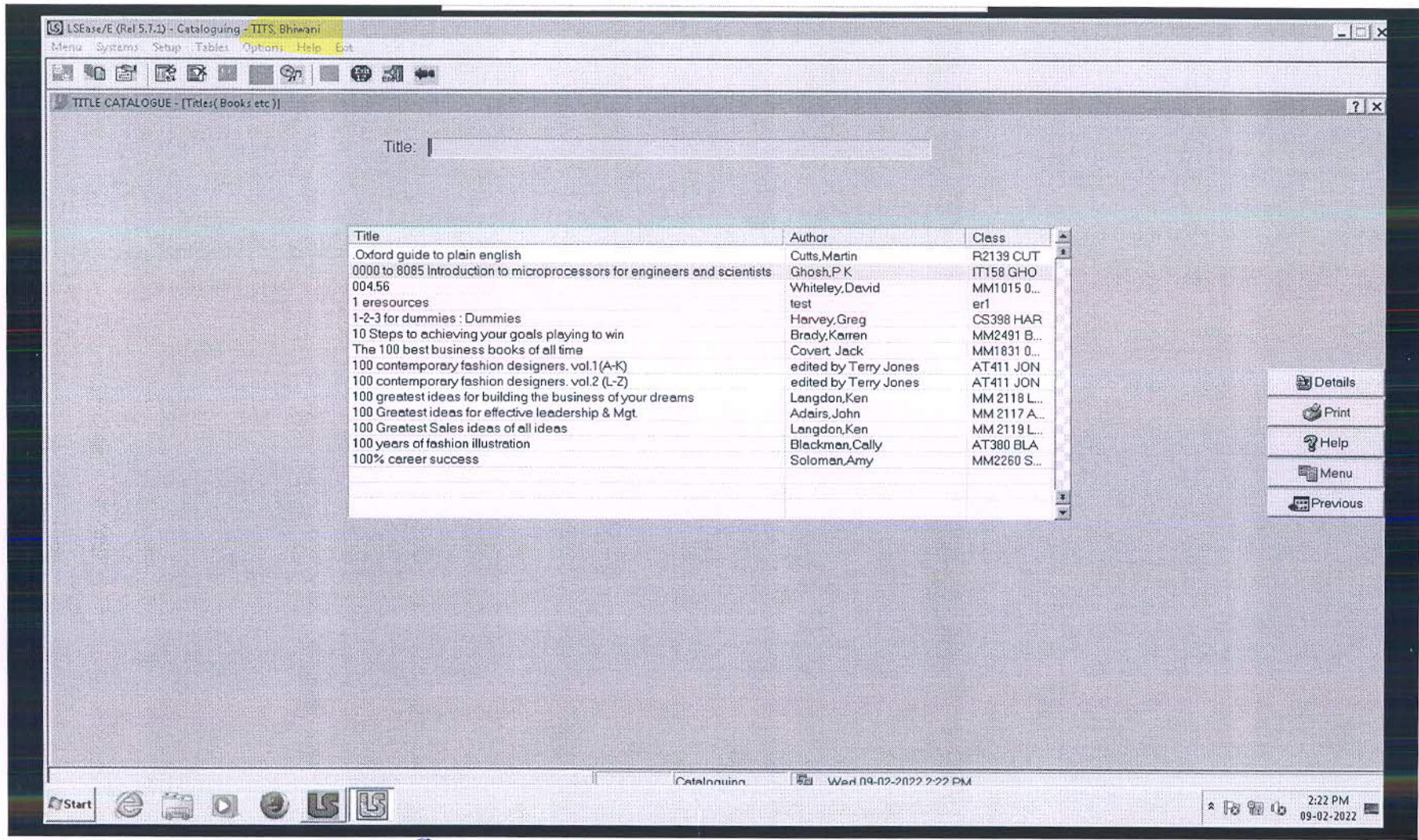

T. J. Singh
 Director,
 THE TECHNOLOGICAL INSTITUTE
 OF TEXTILE & SCIENCES, BHIWANI

TextGuru College software for communication management services

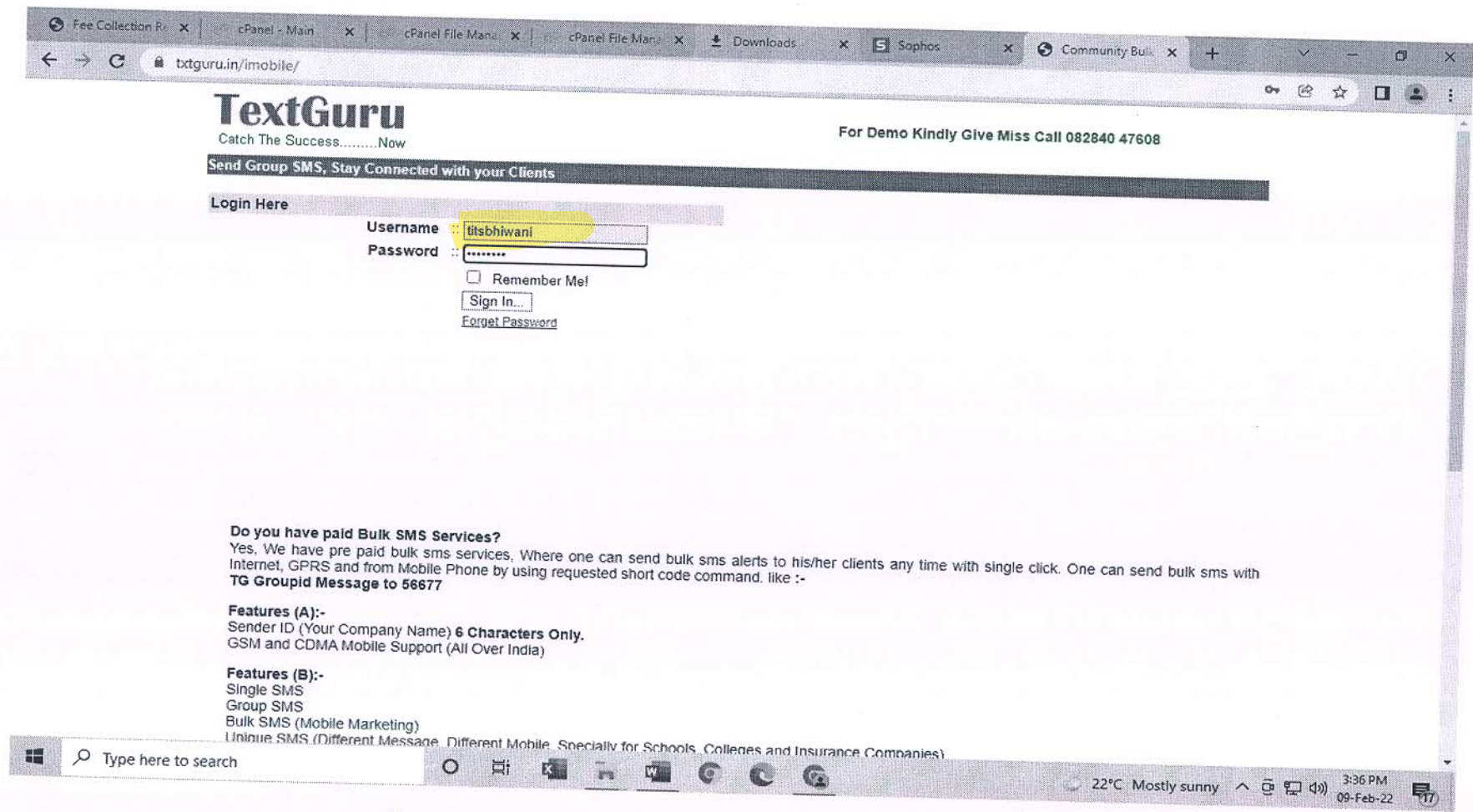

Tom
Director,
THE TECHNOLOGICAL INSTITUTE
OF TEXTILE & SCIENCES, BHIWANI

Fee Collection R... cPanel - Main x cPanel File Man... x cPanel File Man... x Downloads x Sophos x TxtGuru.In : An... x

txtguru.in/mobile/bulksmsindia.php?pf=lg&&lid=

Welcome **TIT&S Bhiwani** :: [LogOut](#)
 Your Key Account Executive : **Kumar Sahil**
 Mobile : 08284047608 Email ID : support@textguru.in



Bulk SMS Service

- [Compose Bulk SMS](#)
- [Submit Trouble Ticket](#)
- [SMS Packages](#)
- [Message History & Daily Reports](#)
- [Developer API & Documents](#)
- [My Profile](#)
- [My Invoice](#)
- [Refund Credits](#)
- [Change Password](#)

Balance SMS Credits
69101

Mobile (VAS)

- [Short & Long Codes MIS](#)
- [Miss Call Services](#)

Write Review

[Write Review](#)

Start Whatsapp Business API

Start Whatsapp

Sender ID :: **TITSBW**

Step 1 Enter Numbers Group SMS

Enter Numbers (Separated by Enter)
 #. Promotional SMS Will Be Delivered From 9AM to 9PM Only. No Alpha Sender ID Allowed.
 #. Always send a single sms on your mobile to ensure better delivery. Before pushing in bulk.
 #. Transactional SMS Will Be Delivered 24 Hours. Six Alphabets Sender ID Allowed.
 3284047608
 3284047608

Paste Numbers Here

Group Section
[Create Groups](#) :: [Edit Groups](#) :: [Add Single/Bulk Numbers in Groups](#)
[Search Numbers](#) :: [Export Groups to Excel](#)

Message Type : English SMS Unicode SMS

Step 2 Message :: [Add Templates](#) :: [Insert Template](#) :: [Add Date](#) :: [Add Time](#)

Paste Template Id

Paste Message Here

Type here to search

22°C Mostly sunny 3:37 PM 09-Feb-22



Kumar Sahil
 Director,
 THE TECHNOLOGICAL INSTITUTE
 OF TEXTILE & SCIENCES, BHIWANI

Start Whatsapp Business API

Send Promotional SMS

SEND PROMOTIONAL SMS TO ANY CITY IN INDIA



Click here

Refer Us & Earn FREE SMS

REFER A FRIEND & EARN 1,000-10,000 SMS



Be Our Associates

Daily Push Report (Available Only Last 15 days)

Sr.No	Click Here to See Message History	Date	Download Log Report in Excel
1	4	2022-02-09	Download Log Report for 2022-02-09
2	4024	2022-02-08	Download Log Report for 2022-02-08
3	2	2022-02-07	Download Log Report for 2022-02-07
4	12	2022-02-06	Download Log Report for 2022-02-06
5	4	2022-02-05	Download Log Report for 2022-02-05
6	3	2022-02-03	Download Log Report for 2022-02-03
7	4	2022-02-02	Download Log Report for 2022-02-02
8	5	2022-02-01	Download Log Report for 2022-02-01
9	10	2022-01-31	Download Log Report for 2022-01-31
10	14	2022-01-30	Download Log Report for 2022-01-30
11	21	2022-01-29	Download Log Report for 2022-01-29
12	16	2022-01-28	Download Log Report for 2022-01-28
13	6	2022-01-27	Download Log Report for 2022-01-27
14	2	2022-01-26	Download Log Report for 2022-01-26
15	6	2022-01-25	Download Log Report for 2022-01-25

(Handwritten signature and blue ink stamp)

IQAC COORDINATOR

(Handwritten signature)

**Director,
THE TECHNOLOGICAL INSTITUTE
OF TEXTILE & SCIENCES, BHIWANJ**

Start Whatsapp Business API

Send Promotional SMS

SEND PROMOTIONAL SMS TO ANY CITY IN INDIA

Click here

Refer Us & Earn FREE SMS

REFER A FRIEND & EARN 1,000-10,000 SMS

Be Our Associates

[Back to Daily Report Page](#)

Sr.No	SMS Send To	SenderId	Group	Message	Credits Used	Char.	Date	Time	Status	TokenID
1	7015366626	TITSBW		Your Transaction Ref. No is : 7ba2c33b2652 and status of transaction is : success and Amount Paid is : 40000.00 Please collect your fee receipt from college account office after 2 working days. 1207161435213158106	2	193	2022-02-08	15:59:24	Sent	917015366626 DELIVRD
2	9416852867	TITSBW		Your Transaction Ref. No is : 7099838bc7a8 and status of transaction is : success and Amount Paid is : 52775.00 Please collect your fee receipt from college account office after 2 working days. 1207161435213158106	2	193	2022-02-08	15:38:22	Sent	919416852867 DELIVRD
3	9991063426	TITSBW		Your Transaction Ref. No is : e06599777bec and status of transaction is : success and Amount Paid is : 40000.00 Please collect your fee receipt from college account office after 2 working days. 1207161435213158106	2	193	2022-02-08	14:55:33	Sent	919991063426 DELIVRD
4	9991063426	TITSBW		Your Transaction Ref. No is : 559d18671b2f and status of transaction is : failure , Please Try Again. 1207161581134680383	1	101	2022-02-08	14:44:17	Sent	919991063426 DELIVRD
5	9835436747	TITSBW		Your Transaction Ref. No is : ca2b4b54d2d2 and status of transaction is : success and Amount Paid is : 52775.00 Please collect your fee receipt from college account office after 2 working days. 1207161435213158106	2	193	2022-02-08	14:41:36	Sent	919835436747 DELIVRD
6	9991063426	TITSBW		Your Transaction Ref. No is : 4bec035e8574 and status of transaction is : failure , Please Try Again. 1207161581134680383	1	101	2022-02-08	14:40:58	Sent	919991063426 DELIVRD
7	9050302657	TITSBW		Your Transaction Ref. No is : cfb203151ecb and status of transaction is : success and Amount Paid is : 52775.00 Please collect your fee receipt from college account office after 2 working days. 1207161435213158106	2	193	2022-02-08	06:12:43	Sent	919050302657 DELIVRD
8	9991384478	TITSBW		Your Transaction Ref. No is : ecec92f175b0 and status of transaction is : success and Amount Paid is : 45485.62 Please collect your fee receipt from college account office after 2 working days. 1207161435213158106	2	193	2022-02-08	06:04:57	Sent	919991384478 DELIVRD
9	8059439039	TITSBW		Your Transaction Ref. No is : 98104ccf54b5 and status of transaction is : success and Amount Paid is : 18650.00 Please collect your fee receipt from college account office after 2 working days. 1207161435213158106	2	193	2022-02-08	05:46:02	Sent	

[Handwritten Signature]

THE TECHNOLOGICAL INSTITUTE OF TEXTILE & SCIENCES
 IQAC COORDINATOR

[Handwritten Signature]

Director,
 THE TECHNOLOGICAL INSTITUTE
 OF TEXTILE & SCIENCES, BHIWANI

TallyPrime Gold for Finance and Accounts Operations

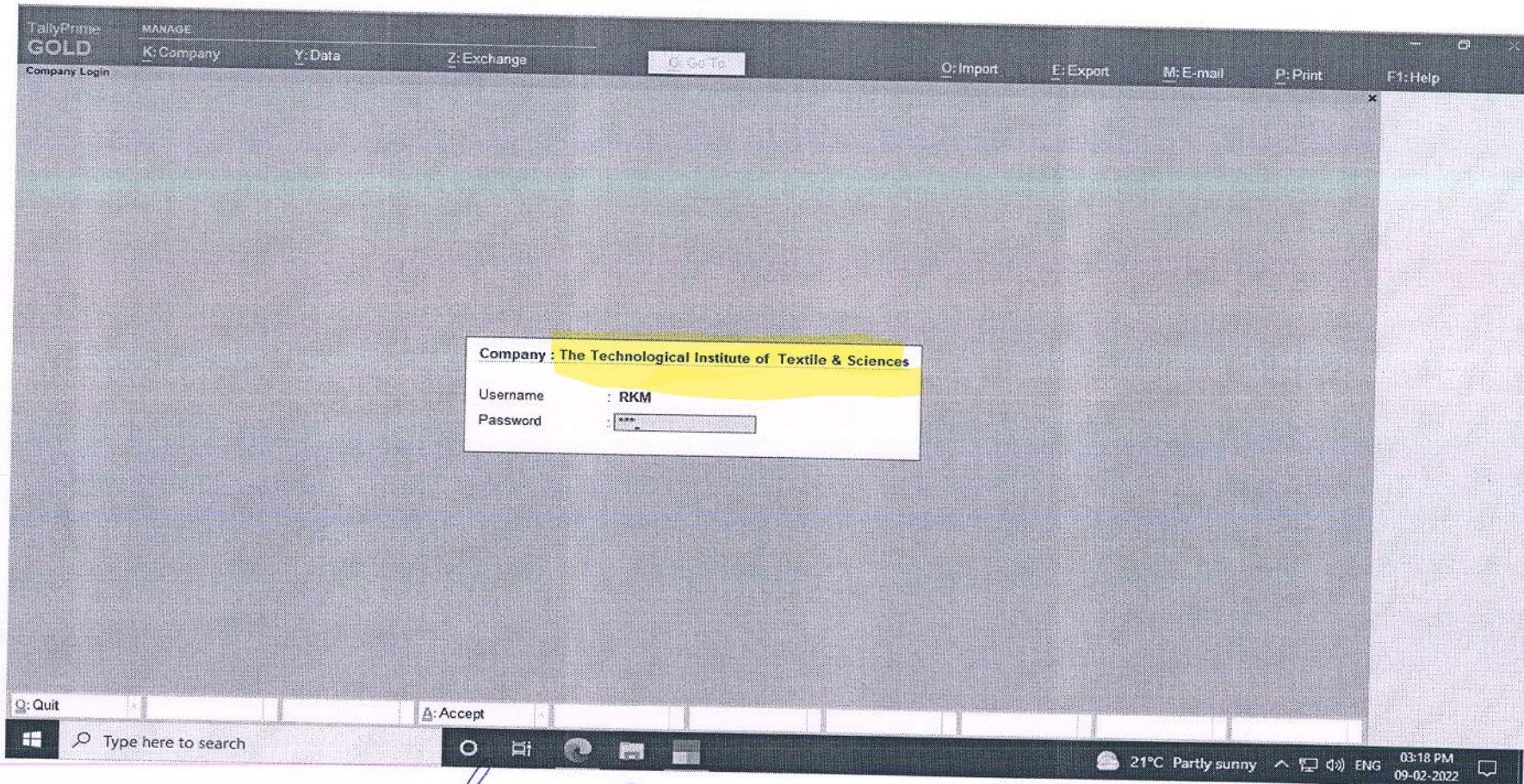

[Signature]
Director,
THE TECHNOLOGICAL INSTITUTE
OF TEXTILE & SCIENCES, BHIWANI

TallyPrime **GOLD** MANAGE

K: Company Y: Data Z: Exchange G: Go To O: Import E: Export M: E-mail P: Print F1: Help

Gateway of Tally

CURRENT PERIOD 1-Apr-21 to 31-Mar-22	CURRENT DATE Wednesday, 9-Feb-2022
NAME OF COMPANY The Technological Institute of Textile & Sciences	DATE OF LAST ENTRY 9-Feb-22

Gateway of Tally

MASTERS

Create
Alter
CHart of Accounts

TRANSACTIONS

Vouchers
Day Book

UTILITIES

BaNking

REPORTS

Balance Sheet
Stock Summary
Ratio Analysis

Display More Reports

Quit

F2: Date <
F3: Company <

Windows taskbar: Type here to search | 21°C Partly sunny | 03:19 PM 09-02-2022



toys
 Director,
 THE TECHNOLOGICAL INSTITUTE
 OF TEXTILE & SCIENCES, BHIWANI

Web-e-TDS

WEBTEL

Web e-TDS (Q)+

User Name	<input type="text" value="a"/>
Password	<input type="password"/>
Company Name	<input type="text" value="The Technological Institute of Textile & Sciences(4)"/>
Financial Year	<input type="text" value="2021-2022"/>
Customer ID	<input type="text" value="HWX7Z"/>
CD KEY No	<input type="text" value="269587-UZOUQH"/>
Registration ID	<input type="text" value="67808948495505353"/>

Webtel Electrosoft Pvt. Ltd.
India's Leading 'e' Compliance Solutions Company

Regd Off. : Ph: 011-45054000 (30 Lines)
Mumbai Off. : Ph: 011-45054000 (30 Lines)
Kolkata Off. : Ph: 033-40047675, 09331015949, 09331015952

Website : www.webtel.in Email : contact@webtel.in



Director,
THE TECHNOLOGICAL INSTITUTE
OF TEXTILE & SCIENCES, BHIWANI

WEB-e-TDS

STEPS TO PREPARE TDS / TCS RETURN

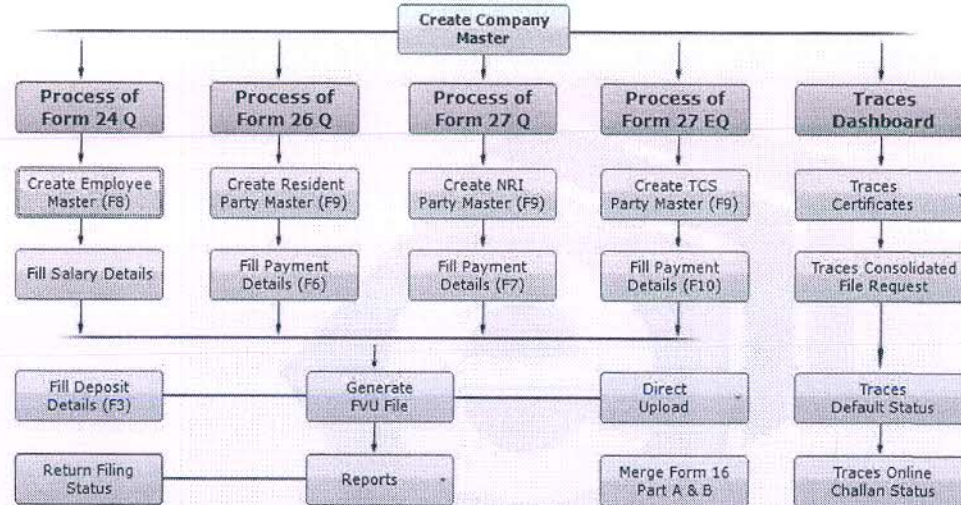

You have not taken any full backup.

Recent Companies

The Technological Institute of Textile	RTKT01335F	2021
The Technological Institute of Textile	RTKT01335F	2020
The Technological Institute of Textile	RTKT01335F	2019

wbtel Electrosoft Pvt. Ltd. | 110-114, 1st Floor, Rattan Jyoti Building, Rajendra Place, New Delhi-110008 | Tel : 011 - 45054000 (30 Lines)

Now make Correction Statements effortlessly from Software itself from Link "Revised Return" in main menu. (Excel facility is also available).

Open Ticket View Ticket 'Web-e-TDS' for Income Tax Return 'Web GST' Please note down our support nos. (011



[Handwritten Signature]
 Director,
 THE TECHNOLOGICAL INSTITUTE
 OF TEXTILE & SCIENCES, BHIWANI

Sl. No	Assessee Name	Status	PAN	Emp Code	Address	Taxability	Payable Tax
1	A.K.GABA	MALE	AEKPG4100K			With Exemption	0
2	A.K.Gupta	MALE	AHHPG8008N			With Exemption	0
3	A.K.Patra	MALE	AENPP5893H			With Exemption	0
4	A.K.Pattanayak	MALE	ANCPP5772D			With Exemption	80246
5	Abhay Kumar Shama	MALE	BCRPS7161J		HOUSE NO 9, LACK LIEW COLONY	With Exemption	282597
6	Ashwarya Shama	MALE	ASLPS0845G			With Exemption	168043
7	Ajay Kumar Shama	MALE	ARBPS1692L			With Exemption	87248
8	Ajeet Singh	MALE	EGDPS6003Q			With Exemption	35793
9	AKHIL KAUSHIK	MALE	AOZPK3689Q			With Exemption	66215
10	Alka Shama	FEMALE	AWCPS1163N			N/A	0
11	Amal Choudhary	MALE	AFPPC0144P			With Exemption	108740
12	Anan Deep Kaur	FEMALE	ALSPK9733H			With Exemption	125134
13	AMIT KUMAR	MALE	BJUPK5524M			With Exemption	0
14	Amit Madhu	MALE	BFGPM9083R			With Exemption	0
15	Amit Manoocha	MALE	ALXPM4554H			With Exemption	90222
16	AMIT SEHAL	MALE	BTMPS0849F			N/A	0
17	ANAND BALLABH	MALE	BKGPS3848P			N/A	0
18	Anil Halwasia	MALE	ABBPH1849J			N/A	0
19	Anil Kr. Sachdeva	MALE	BBZPS5171H			With Exemption	79325
20	ANIL KUMAR YADEV	MALE	BGYPK6583M			With Exemption	53119
21	ANIL KUMAR BANSAL	MALE	AGCPB8813A			N/A	0
22	Anil Kumar Narwal	MALE	ADHPB8737B			N/A	0
23	Anil Vohra	MALE	AEFPV1791Q			N/A	0
24	Anirudh	Senior Citizen	ABBPB6950A			N/A	0
25	Anit Gaba	FEMALE	BAZPA3981L			N/A	0
26	Anju Kr. Shama	MALE	AQNPK1035A			N/A	0
27	Ankur Agrawal	MALE	ADTPA3010E		TITS College, Birla Colony	With Exemption	41775
28	Annu Kathuria	FEMALE	AHFPA8379Q			With Exemption	88044
29	Anshu Dalal	FEMALE	AGWPA4132A			N/A	0
30	ARCHANA SINGH PARMAR	FEMALE	ARJPP2208D			With Exemption	39938
31	Ashish Bharadwaj School	MALE	ATOPB9746R			N/A	0
32	Ashish Bharadwaj College	MALE	AZRPB0966C			With Exemption	39938
33	Ashish Swachh	MALE	BGBPS6667M			N/A	0
34	ASHUTOSH	MALE	BDPPA9659G		HANUMANDHANI	N/A	0
35	Ashvani Goyal	MALE	AGGPG3680C			With Exemption	128216

Show Detail

Export To Excel

Cancel

Help

Open Ticket View Ticket t nos. (011) 45054000(30 Lines), Mumbai Office:- 022-23000380,81,82, Kolkata Office:- 09331015949, 9



(Handwritten Signature)

Director,
THE TECHNOLOGICAL INSTITUTE
OF TEXTILE & SCIENCES, BHIWANI

Computation 2021-2022

MUKESH KR. SHARMA (MALE)

AOCPK2218J

HeadName	Amount	Amount	Amount
Income From Salary			
Salary		1658472	1782492
Basic Salary		1658472	
Dearness Allowance/Forming Part Of Salary			
Fees And Commission As % Of Turnover	Nil		
Awards of Salary	Nil		
Leave Encashment - While In Service	Nil		
Grade Pay	Nil		
Leave Encashment - On Retirement	Nil		
Bonus	Nil		
Gratuity	Nil		
Monthly Pension	Nil		
Personal Pay	Nil		
Allowances			
House Rent Allowance		Nil	
Flying Allowance	Nil		
Children Education Allowance	Nil		
Conveyance/Transport Allowance Residence - Office	Nil		
Travel Concession or assistance under section 10(5)	Nil		
Any Other Allowance	Nil		
Perks			
Rent Free Accomodation		124020	
Perquisite Of Motor Car	124020		
Free Supply Of Gas/Electricity/Water	Nil		
Transfer Of Moveble Assets (Car)	Nil		
Any Other Perquisite	Nil		
Gross Salary			
Salary from Previous Employer(S)		1782492	
Total Gross Salary			Nil
Less : Deductions			1782492
Standard Deduction		50000	
Entertainment Allowance	50000		
Professional Tax Deduction	Nil		
Others			
Income From House Property			Nil
Business Income		Nil	
Income From Capital Gains		Nil	
Income From Other Sources		Nil	
Any Other Income		Nil	
Gross Total Income			Nil
Less : Deduction Under Chapter VI A			1732492
Deduction Under Section 80C			150000
P.F.		150000	
Deduction Under Section 80CCC	150000		
Deduction Under Section 80D		Nil	

Note: Tax is calculated on basis of user selected old regime.

- Employee Info
- Add Employee
- Detail of Tax Deposited
- F2 Form 16
- F6 Form 12BA
- F5 Employee Wise Tax Deposit Report
- F8 Quarterly Details
- F7 Challan Details
- Computation
- Customization
- Salary - TDS from Previous Employer
- Arrear Rebate
- Copy Data From Other Employee
- Import Salary Detail from Prev.Year
- Form 12BB
- Regime Setting
- Exit

[Handwritten Signature]



[Handwritten Signature]

Director,
THE TECHNOLOGICAL INSTITUTE
OF TEXTILE & SCIENCES, BHIWANI

ERP developed university portal for admission, enrollment, submission of internal marks, issue of university Roll No. and reports of different types i.e. caste-wise, gender-wise etc.



Sign In

ID

[forgot password..?](#)

SIGN IN



[Handwritten Signature]
Director,
THE TECHNOLOGICAL INSTITUTE
OF TEXTILE & SCIENCES, BHIWANI

My Account

Fee Paid Students					
Drag a column header here to group by that column					
Course Name	Δ Sem Δ	Total Female	Total Male	Total Students	
B.TECH (COMPUTER SCIENCE & ENGINEERING)	1	35	88	123	
B.TECH (COMPUTER SCIENCE & ENGINEERING)	3	28	78	106	
B.TECH (COMPUTER SCIENCE & ENGINEERING)	5	19	44	63	
B.TECH (COMPUTER SCIENCE & ENGINEERING)	7	19	47	66	
B.TECH (ELECTRONICS & COMMUNICATION ENGINEERING)	1	5	16	21	
B.TECH (ELECTRONICS & COMMUNICATION ENGINEERING)	3	6	15	21	
B.TECH (ELECTRONICS & COMMUNICATION ENGINEERING)	5	4	16	20	
B.TECH (ELECTRONICS & COMMUNICATION ENGINEERING)	7	2	13	15	
B.TECH (FASHION & APPAREL ENGINEERING)					

Sanctioned Intake				
Drag a column header here to group by that column				
Course Name	Δ Sem Δ	Sanction Intake	Seat Allotted	
B.TECH (CIVIL ENGINEERING)	1	60	60	
B.TECH (COMPUTER SCIENCE & ENGINEERING)	1	60	60	
B.TECH (COMPUTER SCIENCE & ENGINEERING)	1	120	124	
B.TECH (COMPUTER SCIENCE & ENGINEERING)	3	29	29	
B.TECH (ELECTRONICS & COMMUNICATION ENGINEERING)	1	60	60	
B.TECH (ELECTRONICS & COMMUNICATION ENGINEERING)	3	46	46	
B.TECH (FASHION & APPAREL ENGINEERING)	1	60	60	
B.TECH (FASHION & APPAREL ENGINEERING)	1	30	31	
B.TECH (FASHION & APPAREL ENGINEERING)	3	48	48	
B.TECH (MECHANICAL ENGINEERING)	1	60	60	
B.TECH (MECHANICAL ENGINEERING)	3	44	44	
B.TECH (TEXTILE CHEMISTRY)	1	60	60	
B.TECH (TEXTILE CHEMISTRY)	3	52	52	
B.TECH (TEXTILE TECHNOLOGY)	1	70	70	



[Handwritten Signature]
 Director,
 THE TECHNOLOGICAL INSTITUTE
 OF TEXTILE & SCIENCES, BHIWANI

Good Afternoon, TECHNOLOGICAL INSTITUTE OF TEXTILES - 8139

My Account | Log Out

- Finance
- MyAccount
- RR/CR Section (ERP)
- Reports
- Update Password(ERP)
- Download Data(ERP)
- Examination (ERP)
- Sessional/Practical Awards Upload Panel
- Provisional Admitcard(Full)**
- Confidential List(Full)
- Hold/Release Admit Cards
- Confidential List(Reappear)
- Center Statement(Full)
- Center Statement(Reappear)
- Individual Confidential List(Full)
- Individual Confidential List(Reappear)

My Account

Fee Paid Students

Drag a column header here to group by that column

Course Name	Sem	Total Female	Total Male	Total Students
B.TECH (COMPUTER SCIENCE & ENGINEERING)	1	35	88	123
B.TECH (COMPUTER SCIENCE & ENGINEERING)	3	28	78	106
B.TECH (COMPUTER SCIENCE & ENGINEERING)	5	19	44	63
B.TECH (COMPUTER SCIENCE & ENGINEERING)	7	19	47	66
B.TECH (ELECTRONICS & COMMUNICATION ENGINEERING)	1	5	16	21
B.TECH (ELECTRONICS & COMMUNICATION ENGINEERING)	3	6	15	21
B.TECH (ELECTRONICS & COMMUNICATION ENGINEERING)	5	4	16	20
B.TECH (ELECTRONICS & COMMUNICATION ENGINEERING)	7	2	13	15

Sanction

Drag a column header here to group by that column

Course Name
B.TECH (CIVIL ENGINEERING)
B.TECH (COMPUTER SCIENCE & ENGINEERING)
B.TECH (COMPUTER SCIENCE & ENGINEERING)
B.TECH (COMPUTER SCIENCE & ENGINEERING)
B.TECH (ELECTRONICS & COMMUNICATION ENGINEERING)
B.TECH (ELECTRONICS & COMMUNICATION ENGINEERING)
B.TECH (FASHION & APPAREL ENGINEERING)
B.TECH (FASHION & APPAREL ENGINEERING)
B.TECH (FASHION & APPAREL ENGINEERING)
B.TECH (MECHANICAL ENGINEERING)
B.TECH (MECHANICAL ENGINEERING)
B.TECH (TEXTILE CHEMISTRY)
B.TECH (TEXTILE CHEMISTRY)



Director,
 THE TECHNOLOGICAL INSTITUTE
 OF TEXTILE & SCIENCES, BHIWANI

MDU ERP Portal

erp.mdu.ac.in/Admin/College/FillStudentPersonalDetails

Good Afternoon, TECHNOLOGICAL INSTITUTE OF TEXTILES - 8139

My Account Log Out

Add New Student Having Stuid on MDU Student Portal

click here, if student having MDU registration number but not registered on student portal

Enter Registration Number Search Student Record with RegNo

Registration No.: Stuid:

Student Name

Father Name Mother Name

Gender Date of Birth

--Please Select Gender-- dd----yyyy

Please make sure that above particulars are correct. Once you save & lock, you will not be able to edit them.

Save & Lock Personal Details

AdmitCardsColleg....pdf

Show all

3:00 PM 09-Feb-22



tonal
Director,
THE TECHNOLOGICAL INSTITUTE
OF TEXTILE & SCIENCES, BHIMANI

MDU ERP Portal

erp.mdu.ac.in/Admin/examination/CourseSchemeMatrix

Good Afternoon, TECHNOLOGICAL INSTITUTE OF TEXTILES - 8139

My Account Log Out

Export to PDF Export to XLS Export to XLSX Export to DOCX Export to RTF Export to CSV

Enter text to search...

Institute Code	College Name	College Code	Course Name	Course Code	Sem	Session Name	Session Code	Scheme	Paper Code	Subject Code	Subject Name	Is Theory	Is Practical	Is Sessional	Is Grade
8139	TECHNOLOGICAL INSTITUTE OF TEXTILES	B162	B.TECH (INFORMATION TECHNOLOGY)	374	5	July-2020	720	AA	643703745	3001	PRINCIPLES OF OPERATING SYSTEM(CSE,IT)	<input checked="" type="checkbox"/>	<input type="checkbox"/>	<input checked="" type="checkbox"/>	<input type="checkbox"/>
8139	TECHNOLOGICAL INSTITUTE OF TEXTILES	B162	B.TECH (INFORMATION TECHNOLOGY)	374	5	July-2020	720	AA	643713745	3002	COMPUTER GRAPHICS(CSE,IT)	<input checked="" type="checkbox"/>	<input type="checkbox"/>	<input checked="" type="checkbox"/>	<input type="checkbox"/>
8139	TECHNOLOGICAL INSTITUTE OF TEXTILES	B162	B.TECH (INFORMATION TECHNOLOGY)	374	5	July-2020	720	AA	643723745	3004	COMPUTER GRAPHICS LAB (CSE,IT)	<input type="checkbox"/>	<input checked="" type="checkbox"/>	<input checked="" type="checkbox"/>	<input type="checkbox"/>
8139	TECHNOLOGICAL INSTITUTE OF TEXTILES	B162	B.TECH (INFORMATION TECHNOLOGY)	374	5	July-2020	720	AA	643733745	3006	OPERATING SYSTEMS LAB. (CSE,IT COMMON WITH CSE-V SEM)	<input type="checkbox"/>	<input checked="" type="checkbox"/>	<input checked="" type="checkbox"/>	<input type="checkbox"/>
8139	TECHNOLOGICAL INSTITUTE OF TEXTILES	B162	B.TECH (INFORMATION TECHNOLOGY)	374	5	July-2020	720	AA	643743745	3010	MICROPROCESSOR & INTERFACING(EL,CSE,IT,IE,IC,EEE,AEI)	<input checked="" type="checkbox"/>	<input type="checkbox"/>	<input checked="" type="checkbox"/>	<input type="checkbox"/>
8139	TECHNOLOGICAL INSTITUTE OF TEXTILES	B162	B.TECH (INFORMATION TECHNOLOGY)	374	5	July-2020	720	AA	643753745	3024	MICROPROCESSOR & INTERFACING LAB (CSE,IT,EL,IE,IC,AEI,EEE)	<input type="checkbox"/>	<input checked="" type="checkbox"/>	<input checked="" type="checkbox"/>	<input type="checkbox"/>
8139	TECHNOLOGICAL INSTITUTE OF TEXTILES	B162	B.TECH (INFORMATION TECHNOLOGY)	374	5	July-2020	720	AA	643763745	3045	RAPID APPLICATION DEVELOPMENT	<input checked="" type="checkbox"/>	<input type="checkbox"/>	<input checked="" type="checkbox"/>	<input type="checkbox"/>

AdmitCardsColleg....pdf

Show all

3:01 PM 09-Feb-22



[Signature]
 Director,
 THE TECHNOLOGICAL INSTITUTE
 OF TEXTILE & SCIENCES, BHIWANI

My Account

Fee Paid Students				
Drag a column header here to group by that column				
Course Name	Δ Sem Δ	Total Female	Total Male	Total Students
B.TECH (COMPUTER SCIENCE & ENGINEERING)	1	35	33	123
B.TECH (COMPUTER SCIENCE & ENGINEERING)	3	28	78	106
B.TECH (COMPUTER SCIENCE & ENGINEERING)	5	19	44	63
B.TECH (COMPUTER SCIENCE & ENGINEERING)	7	19	47	66
B.TECH (ELECTRONICS & COMMUNICATION ENGINEERING)	1	5	16	21
B.TECH (ELECTRONICS & COMMUNICATION ENGINEERING)	3	6	15	21
B.TECH (ELECTRONICS & COMMUNICATION ENGINEERING)	5	4	16	20

Sanctioned Intake				
Drag a column header here to group by that column				
Course Name	Δ Sem Δ	Sanction Intake	Seat Allotted	
B.TECH (CIVIL ENGINEERING)	1	60	60	
B.TECH (COMPUTER SCIENCE & ENGINEERING)	1	60	60	
B.TECH (COMPUTER SCIENCE & ENGINEERING)	1	120	124	
B.TECH (COMPUTER SCIENCE & ENGINEERING)	3	29	29	
B.TECH (ELECTRONICS & COMMUNICATION ENGINEERING)	1	60	60	
B.TECH (ELECTRONICS & COMMUNICATION ENGINEERING)	3	46	46	
B.TECH (FASHION & APPAREL ENGINEERING)	1	60	60	
B.TECH (FASHION & APPAREL ENGINEERING)	1	30	31	
B.TECH (FASHION & APPAREL ENGINEERING)	3	48	48	
B.TECH (MECHANICAL ENGINEERING)	1	60	60	
B.TECH (MECHANICAL ENGINEERING)	3	44	44	

Director,
THE TECHNOLOGICAL INSTITUTE
OF TEXTILE & SCIENCES, BHIWANI

LibSys Ease College library software for managing the library functions

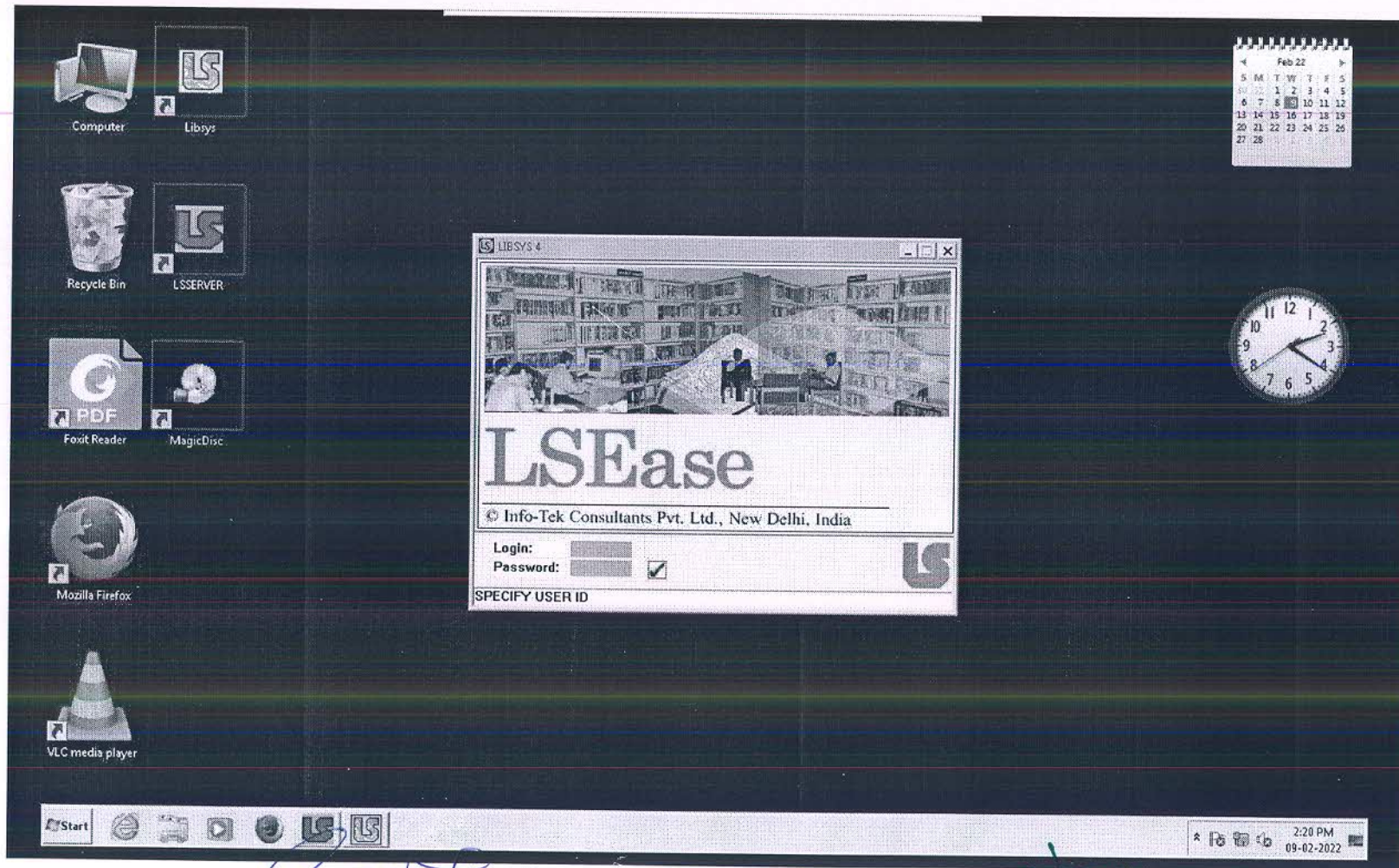

toya
Director,
THE TECHNOLOGICAL INSTITUTE
OF TEXTILE & SCIENCES, BHIWANI

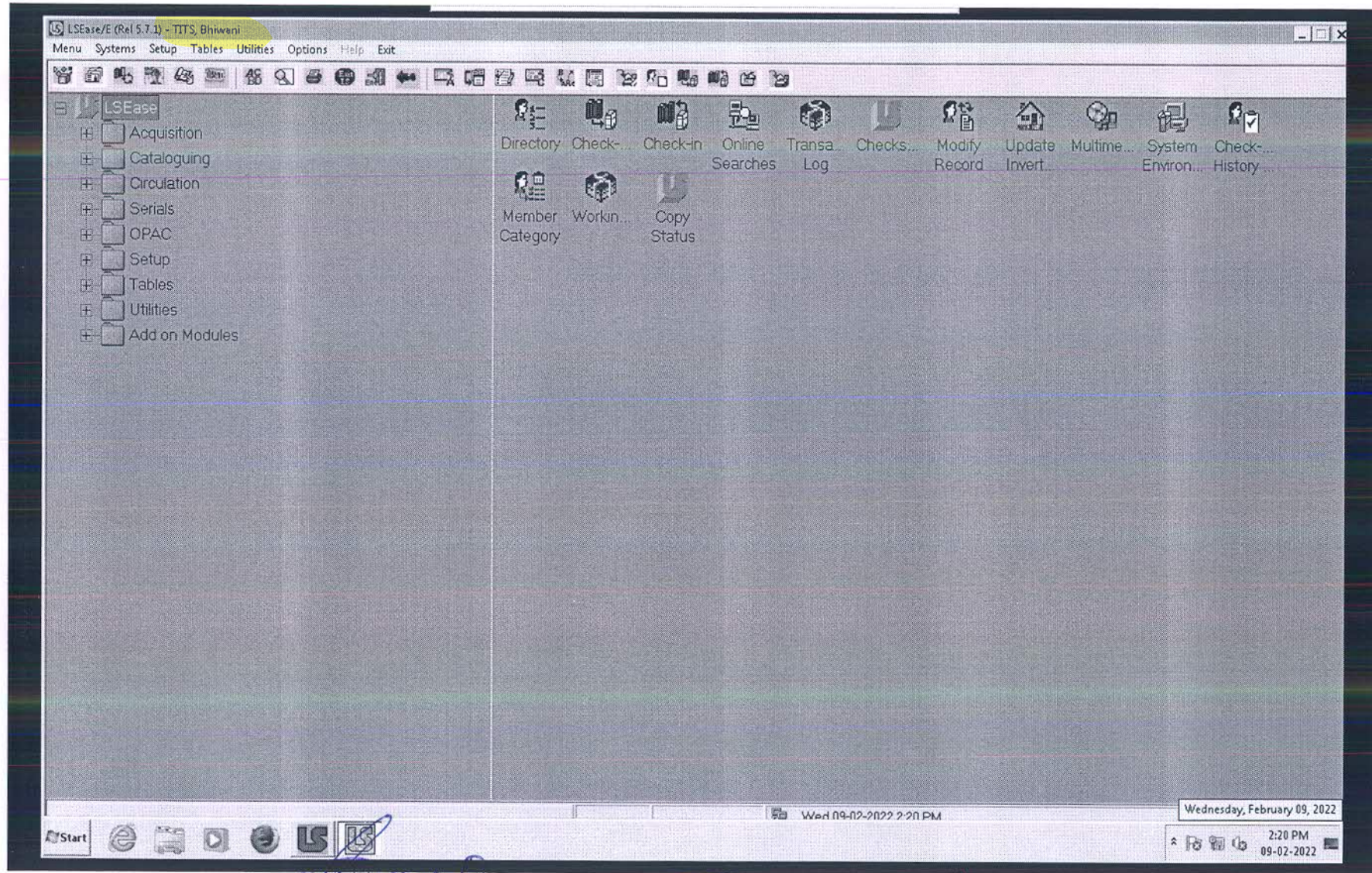

Director,
THE TECHNOLOGICAL INSTITUTE
OF TEXTILE & SCIENCES, BHIWANI

LSEase/E (Rel 5.7.1) - Circulation - TITS, Bhiwani
 Menu Systems Setup Tables Options Help Exit

CHECK-OUT - [(Books etc)]

Member ID: 20CE005 Expiry Date: 31/12/2023 Card Status: Normal

Name: Rishika

Category: Students 2020 Addl Catg: []

Last Chkd-out: 25/09/2021 Accrd BVs Jrnl ILL Spl

Fine Due: [] Checks-out: [] [] [] [] []

Overdues: [] Recalls: [] Current Checks-out: []

Remarks: []



Title Details

Ticket No.: []

Accn No.: [] Due Date: [] Due Time: []

Type of Doc.: []

Title: []

Vols/Parts: []

Author: [] Publ Year: []

Call No.: [] Reserves: []

Location: [] Card No.: []

Check-in
 Renew
 List
 Print
 Quit
 OK

Start Circulation Wed 09-02-2022 2:21 PM 2:21 PM 09-02-2022



Deepa
 Director,
 THE TECHNOLOGICAL INSTITUTE
 OF TEXTILE & SCIENCES, BHIWANI

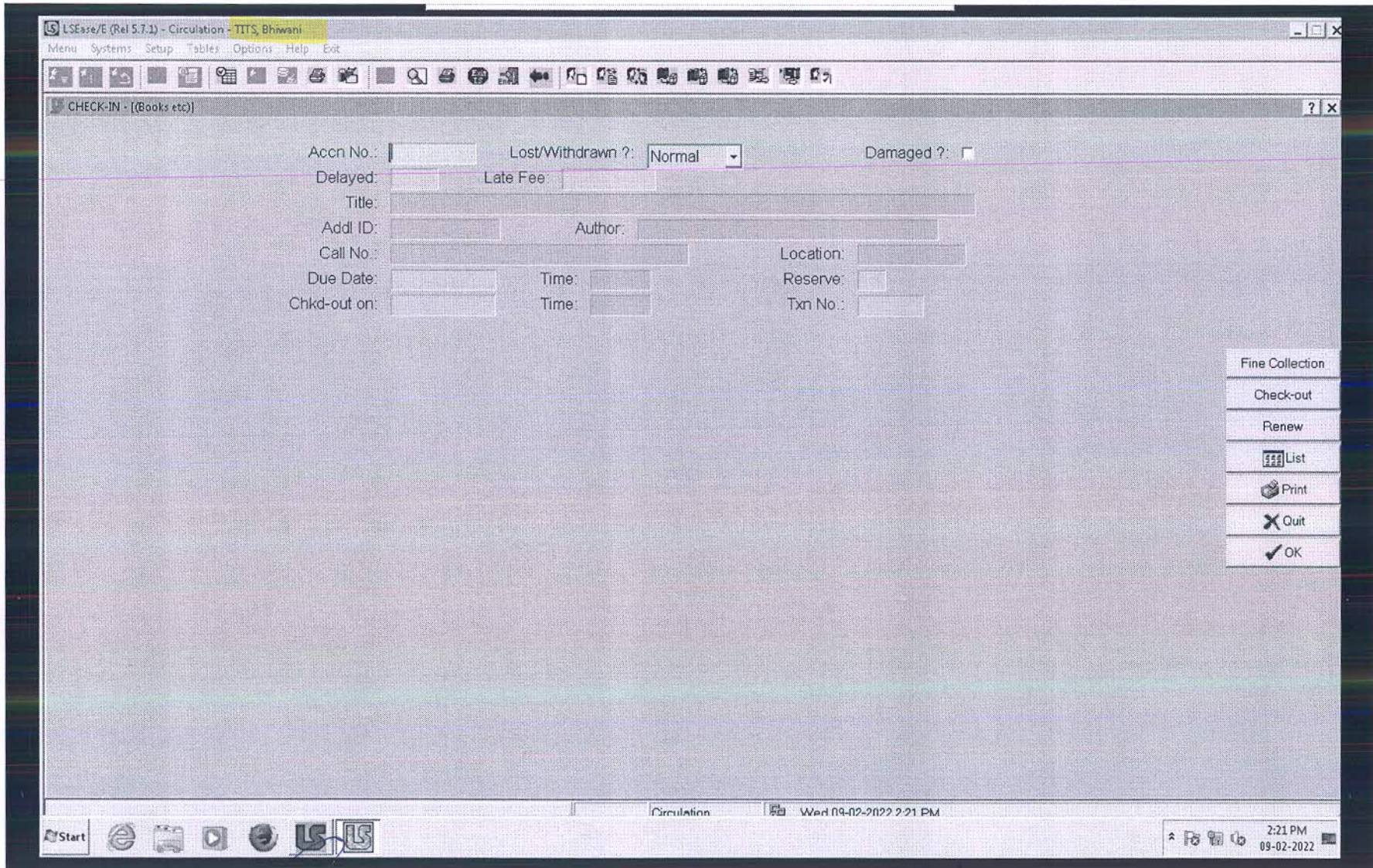

[Signature]
Director,
THE TECHNOLOGICAL INSTITUTE
OF TEXTILE & SCIENCES, BHIWANI

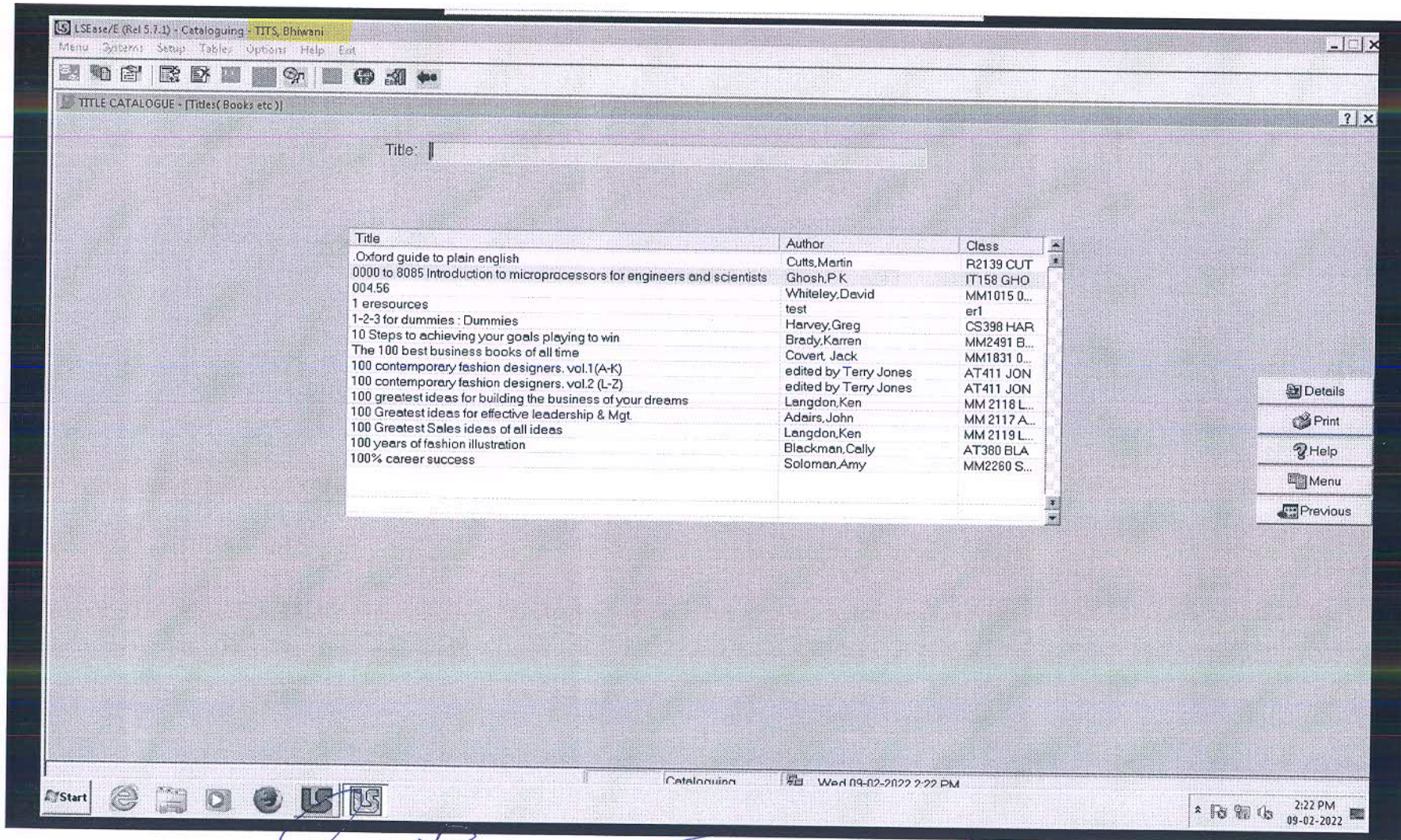

Title	Author	Class
.Oxford guide to plain english	Cutts,Martin	R2139 CUT
0000 to 8085 Introduction to microprocessors for engineers and scientists	Ghosh,P K	IT158 GHO
004.56	Whiteley,David	MM1015 D...
1 eresources	test	er1
1-2-3 for dummies : Dummies	Harvey,Greg	CS398 HAR
10 Steps to achieving your goals playing to win	Brady,Karren	MM2491 B...
The 100 best business books of all time	Covert, Jack	MM1831 D...
100 contemporary fashion designers. vol.1(A-K)	edited by Terry Jones	AT411 JON
100 contemporary fashion designers. vol.2 (L-Z)	edited by Terry Jones	AT411 JON
100 greatest ideas for building the business of your dreams	Langdon,Ken	MM 2118 L...
100 Greatest ideas for effective leadership & Mgt.	Adeairs, John	MM 2117 A...
100 Greatest Sales ideas of all ideas	Langdon,Ken	MM 2119 L...
100 years of fashion illustration	Blackman,Cally	AT360 BLA
100% career success	Soloman,Amy	MM2260 S...

- Details
- Print
- Help
- Menu
- Previous



Tanya
 Director,
 THE TECHNOLOGICAL INSTITUTE
 OF TEXTILE & SCIENCES, BHIMANI

'Har-Chhatravratti' Centralized Scholarship Portal for online scholarship application and approval developed by Department of Higher Education, Government of Haryana

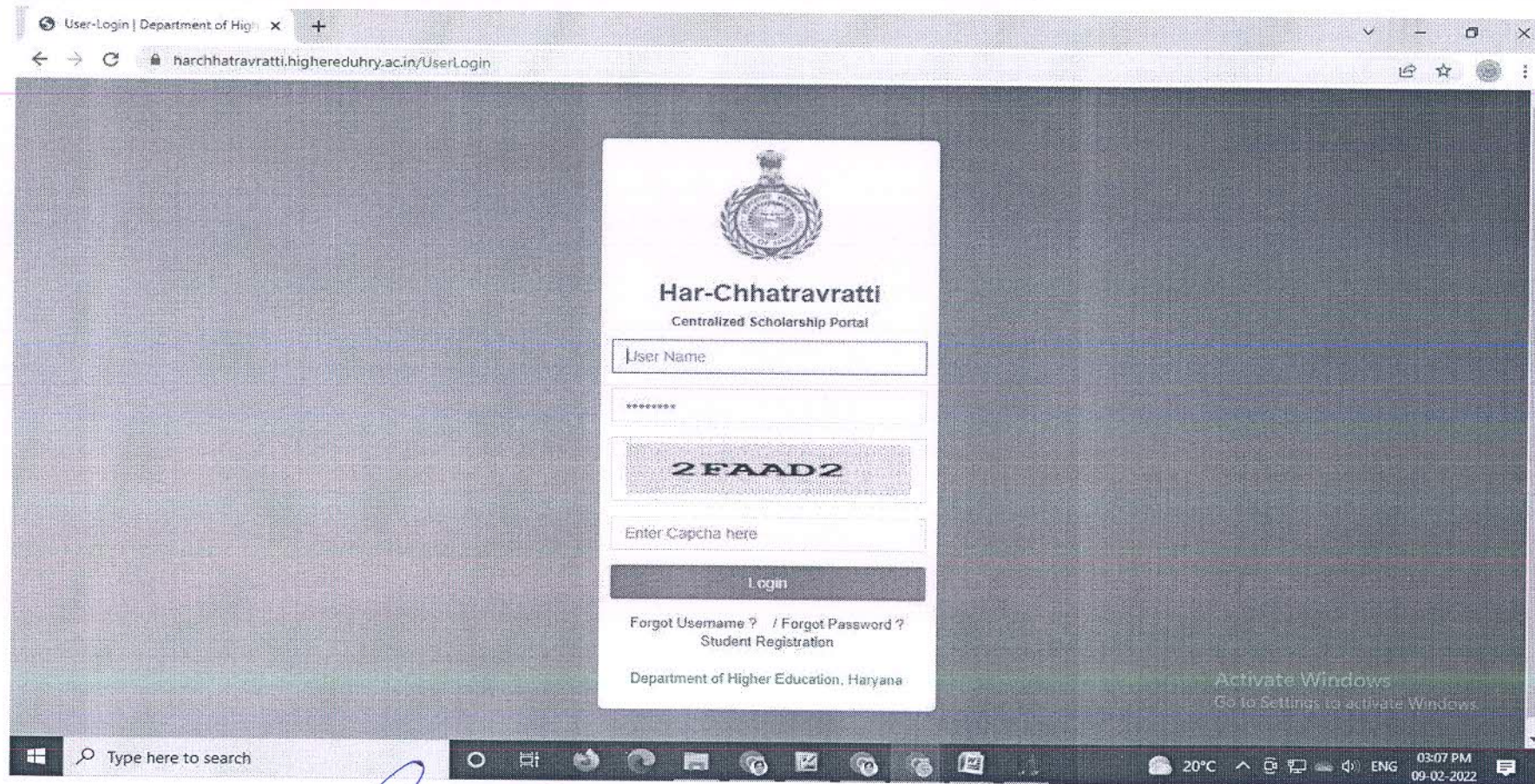



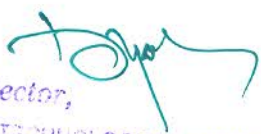

Director,
THE TECHNOLOGICAL INSTITUTE
OF TEXTILE & SCIENCES, BHIWANI

Higher Education Department, Haryana x

harchhatravratti.highereduhry.ac.in/forms_mis/Home

Welcome to Higher Education Department, Haryana Log out

The Technological Institute of Textile and Sciences, Birla Colony, Bhiwani College

Dashboard

Manage Nodal Officer

In-Active Aadhar List

View Applications

Award Roll Report

Manage Documents

Settings

Welcome The Technological Institute of Textile and Sciences, Birla Colony, Bhiwani

Activate Windows
Go to Settings to activate Windows.

Copyright Higher Education Department, Haryana © 2020-2021

Type here to search

20°C

03:08 PM
09-02-2022

IT Call
1 new notification



toys
Director,
THE TECHNOLOGICAL INSTITUTE
OF TEXTILE & SCIENCES, BHIWANI

Higher Education Department | x +

harchhatravratti.highereduhry.ac.in/forms_mis/Dashboard

Welcome to Higher Education Department, Haryana | Log out

Academic Session: 2021-22 | Active-InActive Status: 2020-21 | 2021-22

The Technological Institute of Textile and Sciences, Birla Colony, Bhiwani College

- Dashboard
- Manage Nodal Officer
- In-Active Aadhar List
- View Applications
- Award Roll Report
- Manage Documents
- Settings

PMS Status at Institute Level

Applications 70 Total Applications	Approved 0 Total Approved	Scholarship Disbursed 0 Total Disbursement
Pending 70 Total Pending	Rejected 0 Total Rejected	Sent Back for Correction 0 Total Sent Back

Copyright Higher Education Department, Haryana © 2020-2021

IT Cell

03:09 PM 09-02-2022



toyal
 Director,
 THE TECHNOLOGICAL INSTITUTE
 OF TEXTILE & SCIENCES, BHIWANI

Higher Education Department, Haryana

harchhatravratti.highereduhry.ac.in/forms_mis/Forms/College/Scholarship

Welcome to Higher Education Department, Haryana Log out

The Technological Institute of Textile and Sciences, Birla Colony, Bhiwani

College

- Dashboard
- Manage Nodal Officer
- In-Active Aadhar List
- View Applications**
- Award Roll Report
- Manage Documents
- Settings

View Applications

Dashboard / Select Scholarship Type

List of Scholarship Scheme

Select Scheme

- Post Matric Scholarship Scheme For SC/BC
- Consolidated Stipend and Free Books Scheme For SC
- Consolidated Stipend Scheme For Grand Children of Freedom Fighters
- State Merit Scholarship To UG Girls
- State Merit Scholarship To UG/PG Students
- Haryana State Meritorious Incentives Scheme
- Haryana State Meritorious Incentives Scheme (CBSE)
- Lower Income Group

Submit

Activate Windows
Go to Settings to activate Windows.

Copyright Higher Education Department, Haryana © 2020-2021

Type here to search

20°C 03:10 PM 09-02-2022



Signature
Director,
THE TECHNOLOGICAL INSTITUTE
OF TEXTILE & SCIENCES, BHIWANI

Higher Education Department, H x +

harchhatravatti.highereduhry.ac.in/forms_mis/Forms/College/CollegeVerificationList

College

PMS
Dashboard / Applications List

Search

Caste: SC Academic Session: 2020-21 **Show**

Verification List

PENDING (0) **APPROVED (69)** REJECTED (0) SENT BACK FOR CORRECTION (2) DISBURSED (0)

Sr No	Student Name	College Status	Nodal Body Status	HQ Status	Application Form
1	Name: NIKITA Member Id: FHZY6660 Caste: SC Course: B.Tech in Fashion and Apparel Engg. - III	College: The Technological Institute of Textile and Sciences, Birla Colony, Bhiwani College Status: Approve College Status Date: 03-01-2022 10:58:56 College Remarks: APPROVED Scholarship Amount: 112780	Nodal Body Status: Approve Nodal Body Status Date: 03-01-2022 18:30:34 Nodal Body Remarks: ok	HQ Status: Approve HQ Status Date: 17-01-2022 12:53:30 HQ Remarks: ok	
2	Name: ROHIT KUMAR Member Id: GOYL0742 Caste: SC Course: B.Tech in Computer	College: The Technological Institute of Textile and Sciences, Birla Colony, Bhiwani College Status: Approve College Status Date: 05-06-2021 12:49:03 College Remarks: APPROVED	Nodal Body Status: Approve Nodal Body Status Date: 28-12-2021 16:29:07 Nodal Body Remarks: ok	HQ Status: Approve HQ Status Date: 29-12-2021 15:51:39 HQ Remarks: Ok	

https://harchhatravatti.highereduhry.ac.in/forms_mis/Forms/College/CollegeVerificationList#tabs-2

Type here to search

22°C 03:11 PM 09-02-2022



Director,
THE TECHNOLOGICAL INSTITUTE
OF TEXTILE & SCIENCES, BHIWANI

ERP developed university portal for examination form filling, result generation and download etc.

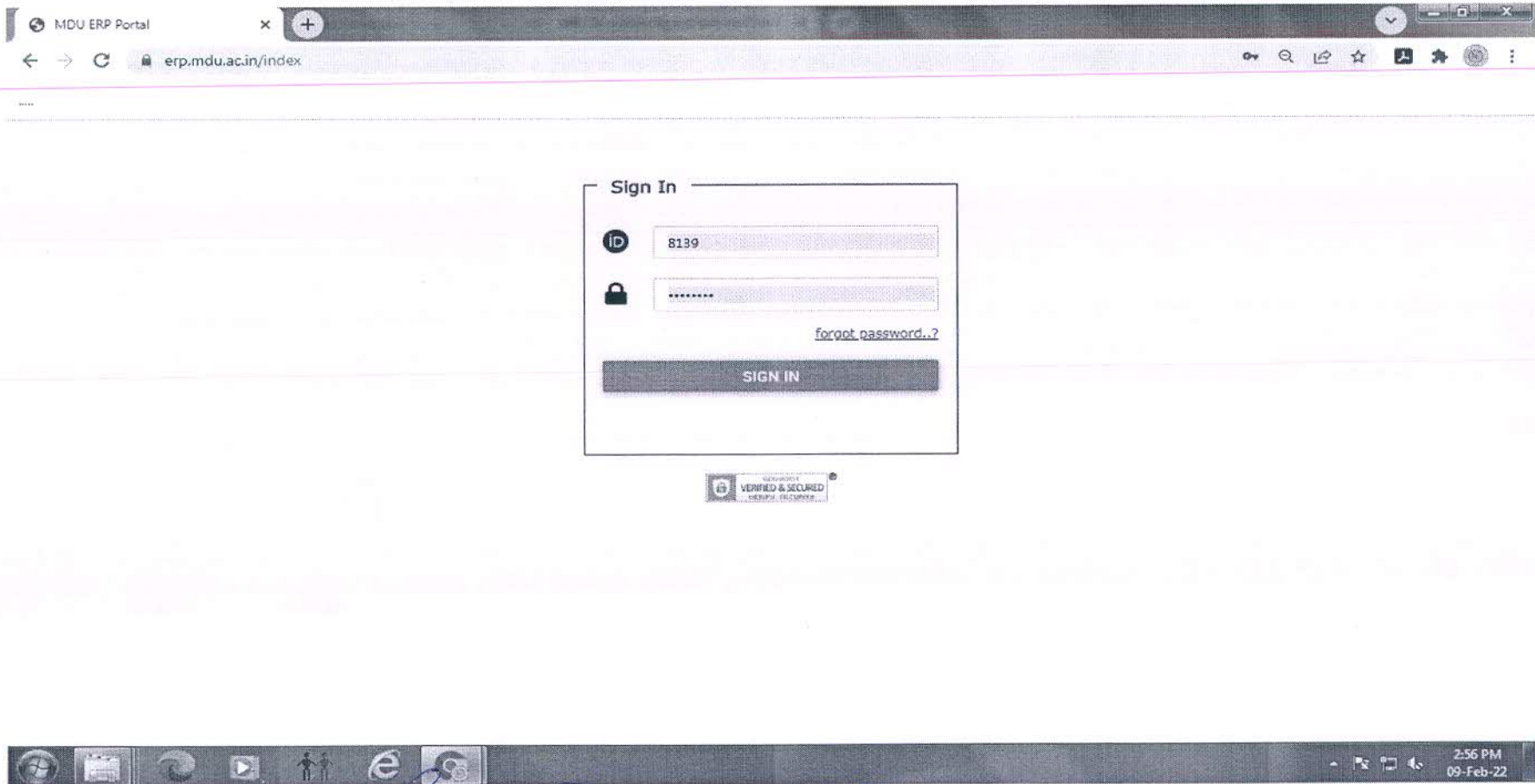

toha
Director,
THE TECHNOLOGICAL INSTITUTE
OF TEXTILE & SCIENCES, BHIVANI

My Account

Fee Paid Students

Drag a column header here to group by that column

Course Name	Sem	Total Female	Total Male	Total Students
B.TECH (COMPUTER SCIENCE & ENGINEERING)	1	35	88	123
B.TECH (COMPUTER SCIENCE & ENGINEERING)	3	28	78	106
B.TECH (COMPUTER SCIENCE & ENGINEERING)	5	19	44	63
B.TECH (COMPUTER SCIENCE & ENGINEERING)	7	19	47	66
B.TECH (ELECTRONICS & COMMUNICATION ENGINEERING)	1	5	15	21
B.TECH (ELECTRONICS & COMMUNICATION ENGINEERING)	3	6	15	21
B.TECH (ELECTRONICS & COMMUNICATION ENGINEERING)	5	4	16	20
B.TECH (ELECTRONICS & COMMUNICATION ENGINEERING)	7	2	13	15
B.TECH (FASHION & APPAREL ENGINEERING)				

Sanctioned Intake

Drag a column header here to group by that column

Course Name	Sem	Sanction Intake	Seat Alloted
B.TECH (CIVIL ENGINEERING)	1	60	60
B.TECH (COMPUTER SCIENCE & ENGINEERING)	1	60	60
B.TECH (COMPUTER SCIENCE & ENGINEERING)	1	120	124
B.TECH (COMPUTER SCIENCE & ENGINEERING)	3	29	29
B.TECH (ELECTRONICS & COMMUNICATION ENGINEERING)	1	60	60
B.TECH (ELECTRONICS & COMMUNICATION ENGINEERING)	3	46	46
B.TECH (FASHION & APPAREL ENGINEERING)	1	60	60
B.TECH (FASHION & APPAREL ENGINEERING)	1	30	31
B.TECH (FASHION & APPAREL ENGINEERING)	3	48	48
B.TECH (MECHANICAL ENGINEERING)	1	60	60
B.TECH (MECHANICAL ENGINEERING)	3	44	44
B.TECH (TEXTILE CHEMISTRY)	1	60	60
B.TECH (TEXTILE CHEMISTRY)	3	52	52
B.TECH (TEXTILE TECHNOLOGY)	1	70	70

[Handwritten signature]

IOAC COORDINATOR
 THE TECHNOLOGICAL INSTITUTE OF TEXTILES & SCIENCES
 BHIWANI

[Handwritten signature]

Director,
 THE TECHNOLOGICAL INSTITUTE
 OF TEXTILE & SCIENCES, BHIWANI

- Finance
- MyAccount
- RR/CR Section (ERP)
- Reports
- Update Password(ERP)
- Download Data(ERP)
- Examination (ERP)
- Sessional/Practical Awards Upload Panel
- Provisional Admitcard(Full)**
- Confidential List(Full)
- Hold/Release Admit Cards
- Confidential List(Reappear)
- Center Statement(Full)
- Center Statement(Reappear)
- Individual Confidential List(Full)
- Individual Confidential List(Reappear)

My Account

Fee Paid Students

Drag a column header here to group by that column.

Course Name	Sem	Total Female	Total Male	Total Students
B.TECH (COMPUTER SCIENCE & ENGINEERING)	1	35	88	123
B.TECH (COMPUTER SCIENCE & ENGINEERING)	3	28	78	106
B.TECH (COMPUTER SCIENCE & ENGINEERING)	5	19	44	63
B.TECH (COMPUTER SCIENCE & ENGINEERING)	7	19	47	66
B.TECH (ELECTRONICS & COMMUNICATION ENGINEERING)	1	5	16	21
B.TECH (ELECTRONICS & COMMUNICATION ENGINEERING)	3	6	15	21
B.TECH (ELECTRONICS & COMMUNICATION ENGINEERING)	5	4	16	20
B.TECH (ELECTRONICS & COMMUNICATION ENGINEERING)	7	2	13	15

Sanction

Drag a column header here to group by that column.

Course Name
B.TECH (CIVIL ENGINEERING)
B.TECH (COMPUTER SCIENCE & ENGINEERING)
B.TECH (COMPUTER SCIENCE & ENGINEERING)
B.TECH (COMPUTER SCIENCE & ENGINEERING)
B.TECH (ELECTRONICS & COMMUNICATION ENGINEERING)
B.TECH (ELECTRONICS & COMMUNICATION ENGINEERING)
B.TECH (FASHION & APPAREL ENGINEERING)
B.TECH (FASHION & APPAREL ENGINEERING)
B.TECH (FASHION & APPAREL ENGINEERING)
B.TECH (MECHANICAL ENGINEERING)
B.TECH (MECHANICAL ENGINEERING)
B.TECH (TEXTILE CHEMISTRY)
B.TECH (TEXTILE CHEMISTRY)

[Handwritten Signature]

[Handwritten Signature]
 Director,
 THE TECHNOLOGICAL INSTITUTE
 OF TEXTILE & SCIENCES, DHIWANI

MDU ERP Portal x +

erp.mdu.ac.in/Admin/College/FillStudentPersonalDetails

Good Afternoon, TECHNOLOGICAL INSTITUTE OF TEXTILES - 8139

My Account Log Out

Add New Student Having StuId on MDU Student Portal

[click here, if student having MDU registration number but not registered on student portal](#)

Enter Registration Number Search Student Record with RegNo

Registration No.: StuId:

Student Name

Father Name Mother Name

Gender Date of Birth

--Please Select Gender-- dd----yyyy

Please make sure that above particulars are correct. Once you save & lock, you will not be able to edit them.

Save & Lock Personal Details

AdmitCardsColleg...pdf Show all X

3:00 PM 09-Feb-22

[Handwritten signature]



[Handwritten signature]

Director,
THE TECHNOLOGICAL INSTITUTE
OF TEXTILE & SCIENCES, BHILAI

MDU ERP Portal

erp.mdu.ac.in/Admin/examination/CourseSchemeMatrix

Good Afternoon, TECHNOLOGICAL INSTITUTE OF TEXTILES - 8139

My Account Log Out

Export to PDF Export to XLS Export to XLSX Export to DOCX Export to RTF Export to CSV

Enter text to search...

Institute Code	College Name	College Code	Course Name	Course Code	Sem	Session Name	Session Code	Scheme	Paper Code	Subject Code	Subject Name	Is Theory	Is Practical	Is Sessional	Is Grade	Th M
8139	TECHNOLOGICAL INSTITUTE OF TEXTILES	B162	B.TECH (INFORMATION TECHNOLOGY)	374	5	July-2020	720	AA	643703745	3001	PRINCIPLES OF OPERATING SYSTEM(CSE,IT)	<input checked="" type="checkbox"/>	<input type="checkbox"/>	<input checked="" type="checkbox"/>	<input type="checkbox"/>	
8139	TECHNOLOGICAL INSTITUTE OF TEXTILES	B162	B.TECH (INFORMATION TECHNOLOGY)	374	5	July-2020	720	AA	643713745	3002	COMPUTER GRAPHICS(CSE,IT)	<input checked="" type="checkbox"/>	<input type="checkbox"/>	<input checked="" type="checkbox"/>	<input type="checkbox"/>	
8139	TECHNOLOGICAL INSTITUTE OF TEXTILES	B162	B.TECH (INFORMATION TECHNOLOGY)	374	5	July-2020	720	AA	643723745	3004	COMPUTER GRAPHICS LAB (CSE,IT)	<input type="checkbox"/>	<input checked="" type="checkbox"/>	<input checked="" type="checkbox"/>	<input type="checkbox"/>	
8139	TECHNOLOGICAL INSTITUTE OF TEXTILES	B162	B.TECH (INFORMATION TECHNOLOGY)	374	5	July-2020	720	AA	643733745	3006	OPERATING SYSTEMS LAB. (CSE,IT COMMON WITH CSE-V SEM)	<input type="checkbox"/>	<input checked="" type="checkbox"/>	<input checked="" type="checkbox"/>	<input type="checkbox"/>	
8139	TECHNOLOGICAL INSTITUTE OF TEXTILES	B162	B.TECH (INFORMATION TECHNOLOGY)	374	5	July-2020	720	AA	643743745	3010	MICROPROCESSOR & INTERFACING(EL,CSE,IT,IE,IC,EEE,AEI)	<input checked="" type="checkbox"/>	<input type="checkbox"/>	<input checked="" type="checkbox"/>	<input type="checkbox"/>	
8139	TECHNOLOGICAL INSTITUTE OF TEXTILES	B162	B.TECH (INFORMATION TECHNOLOGY)	374	5	July-2020	720	AA	643753745	3024	MICROPROCESSOR & INTERFACING LAB (CSE,IT,EL,ET,IC,AEI,EEE)	<input type="checkbox"/>	<input checked="" type="checkbox"/>	<input checked="" type="checkbox"/>	<input type="checkbox"/>	
8139	TECHNOLOGICAL INSTITUTE OF TEXTILES	B162	B.TECH (INFORMATION TECHNOLOGY)	374	5	July-2020	720	AA	643763745	3045	RAPID APPLICATION DEVELOPMENT	<input checked="" type="checkbox"/>	<input type="checkbox"/>	<input checked="" type="checkbox"/>	<input type="checkbox"/>	

AdmitCardsColleg....pdf

Show all

3:01 PM 09-Feb-22



Signature
 Director,
 THE TECHNOLOGICAL INSTITUTE
 OF TEXTILE & SCIENCES, BHIWANI

My Account

Fee Paid Students

Drag a column header here to group by that column

Course Name	Sem	Total Female	Total Male	Total Students
B.TECH (COMPUTER SCIENCE & ENGINEERING)	1	35	88	123
B.TECH (COMPUTER SCIENCE & ENGINEERING)	3	28	78	106
B.TECH (COMPUTER SCIENCE & ENGINEERING)	5	19	44	63
B.TECH (COMPUTER SCIENCE & ENGINEERING)	7	19	47	66
B.TECH (ELECTRONICS & COMMUNICATION ENGINEERING)	1	5	16	21
B.TECH (ELECTRONICS & COMMUNICATION ENGINEERING)	3	6	15	21
B.TECH (ELECTRONICS & COMMUNICATION ENGINEERING)	5	4	16	20

Sanctioned Intake

Drag a column header here to group by that column

Course Name	Sem	Sanction Intake	Seat Allotted
B.TECH (CIVIL ENGINEERING)	1	60	60
B.TECH (COMPUTER SCIENCE & ENGINEERING)	1	60	60
B.TECH (COMPUTER SCIENCE & ENGINEERING)	1	120	124
B.TECH (COMPUTER SCIENCE & ENGINEERING)	3	29	29
B.TECH (ELECTRONICS & COMMUNICATION ENGINEERING)	1	60	60
B.TECH (ELECTRONICS & COMMUNICATION ENGINEERING)	3	46	46
B.TECH (FASHION & APPAREL ENGINEERING)	1	60	60
B.TECH (FASHION & APPAREL ENGINEERING)	1	30	31
B.TECH (FASHION & APPAREL ENGINEERING)	3	48	48
B.TECH (MECHANICAL ENGINEERING)	1	60	60
B.TECH (MECHANICAL ENGINEERING)	3	44	44



Signature
 Director,
 THE TECHNOLOGICAL INSTITUTE
 OF TEXTILE & SCIENCES, BHIWANI

J-Gate

The screenshot shows a web browser window with the address bar displaying `jgateplus.com/search/login/`. The page features the J-Gate logo at the top left. The main content area includes a 'Sign in' section with a user icon and the text: 'Sign in using your Institutional/Profile login credentials. In case you do not have the login credentials please contact your librarian.' Below this are two input fields: 'Username: Username/Email' and 'Password: Password'. There are links for 'Forgot Password' and a 'Login' button. At the bottom of the main content, it says 'Want to login via Shibboleth? Shibboleth Login'. The footer contains the 'INFORMATICS' logo, navigation links for 'About | FAQ | Contact Us', copyright information 'Copyright © 2022, Informatics India Ltd. All Rights Reserved.', and browser compatibility icons for Internet Explorer, Firefox, and Chrome. A 'Feedback' button is visible on the right side of the page.

[Handwritten signature]

A circular official stamp in purple ink. The outer ring contains the text 'THE TECHNOLOGICAL INSTITUTE OF TEXTILE & SCIENCES'. The inner part of the stamp contains the text 'IOAC COORDINATOR'.

[Handwritten signature]
Director,
THE TECHNOLOGICAL INSTITUTE
OF TEXTILE & SCIENCES, BHIWANI

CamScanner 03-31-2022 15:21:11 x J-Gate : Home x +

jgateplus.com/search/index/

Microsoft Teams Si... Antecedents of inte... assi University of Allaha... University of Delhi Ad-Hoc Panels and... Central University o... Predictive Analytics...

J-Gate The Technological Institute of Textile & Sciences My J-Gate Logout Help

All My Library My Favourite

Basic Search Browse A-Z Author Finder Advanced Search Search History View Marked Results

J-Gate Subjects

- Select All
- Agricultural & Biological Sciences
- Arts & Humanities
- Basic Sciences
- Biomedical Sciences
- Engineering & Technology
- Social & Management Sciences

Basic Search

Journal Articles

keyword

Full Text Only Peer-Reviewed/Scholarly Professional & Industry

Popular Topics



COVID-19/Corona Virus

INEORMATICS About FAQ Admin Contact Us Best viewed in Send message

CamScanner 03-31...jpg CamScanner 03-31...jpg Show all X



Signature

Director,
THE TECHNOLOGICAL INSTITUTE
OF TEXTILE & SCIENCES, BHIVANI

IIT Bombay Spoken Tutorials

value addition to a candidate's profile.

In addition to these, it is mandatory for students to complete select courses through Swayam Portal hosted by the Ministry of Education, Govt. of India.

These Certification Programmes have been initiated in the best interest of our students. We aim to keep enhancing the knowledge and skills and the quality of output, and this is a step forward.

COMPETENCE
TRAINING **GROWTH**

Spoken Tutorial
Software Training Project developed by IIT Bombay

Woolmark Learning Centre
The ultimate online educational platform for all things wool.

CamScanner 04-04-2022 13:33 x J-Gate Search x Home - THE TECHNOLOGICAL INSTITUTE OF TEXTILE & SCIENCES x Ability Enhancement Certification Programmes x iit bombay spoken tutorial st... x

titsbhiwani.ac.in/ability-enhancement-certification-programmesaecp/

Microsoft Teams Si... Antecedents of inte... assi University of Allaha... University of Delhi Ad-Hoc Panels and... Central University o... Predictive Analytics...

CamScanner 04-04-2022 13:33 x CamScanner 04-04-2022 13:33 x CamScanner 04-04-2022 13:33 x CamScanner 03-31-2022 13:33 x CamScanner 03-31-2022 13:33 x Show all x





[Handwritten Signature]
Director,
THE TECHNOLOGICAL INSTITUTE
OF TEXTILE & SCIENCES, DHIWANI

CamScanner 04-04-2022 13:3... | J-Gate Search | Home - THE TECHNOLOGICAL... | IIT Bombay Spoken Tutorial | it bombay spoken tutorial st...

titsbhiwani.ac.in/iitb/

Microsoft Teams Si... | Antecedents of inte... | assi | University of Allaha... | University of Delhi | Ad-Hoc Panels and... | Central University o... | Predictive Analytics...

RTI CONTACT US



The Technological Institute of Textile & Sciences

IIT-Bombay Spoken Tutorial

Letter of Association

Free for 10+2, B.Tech and MBA Students, IIT Bombay Spoken Tutorial Certification.

Steps for Study

1. Registration
2. Download Courses from
<https://sites.google.com/titsbhiwani.ac.in/spokentutorial/>
3. Account Creation on Spoken Tutorial IIT-B Portal

CamScanner 04-04-...jpg | CamScanner 04-04-...jpg | CamScanner 04-04-...jpg | CamScanner 03-31-...jpg | CamScanner 03-31-...jpg | Show all X

[Handwritten Signature]



[Handwritten Signature]
Director,
THE TECHNOLOGICAL INSTITUTE
OF TEXTILE & SCIENCES, BHIVANI

CamScanner 04-04-20... | I-Gate Search | Home - THE TECHNOLOGICAL INSTITUTE OF TEXTILE & SCIENCES, BHILWANA | IIT Bombay Spoken Tutorial | IITB-Course Registration | iit bombay spoken tutorial

titsbhiwani.ac.in/iitb/

Microsoft Teams Si... | Antecedents of inte... | assi | University of Allaha... | University of Delhi | Ad-Hoc Panels and... | Central University o... | Predictive Analytics...

Spoken Tutorial Software Series

No.	Course Name	Certificate Criteria	Application
1	Basic IT Skills package		<p>Learn how to use</p> <ul style="list-style-type: none"> The Linux operating system LibreOffice Suite – for basic Office applications and Firefox web browser – to browse the internet safely <p>This package is useful to all who wish to learn basic IT skills. Absolute must for beginners.</p>
2	Applications of GeoGebra	Certificate	<p>Applications of GeoGebra Interactive Geometry, Algebra and Calculus application for UG/PG students (12th standard and above) as well as Research Scholars.</p>
3	Arduino	Certificate	<p>Arduino is open source hardware, software and micro-controller based kit. It is used for building digital devices and interactive objects that can sense and control physical devices.</p> <p>Useful for High School and UG/PG Electronics students, hardware professional.</p>
4	Ascend	Training only, No certificate	<p>ASCEND is a free, open source, mathematical modelling system.</p> <p>Its main uses have been in the field of chemical process modelling, with its novel modelling language conventions and</p>

CamScanner 04-04...jpg | CamScanner 04-04...jpg | CamScanner 04-04...jpg | CamScanner 03-31...jpg | CamScanner 03-31...jpg | Show all X



Handwritten signature in blue ink.

Director,
THE TECHNOLOGICAL INSTITUTE
OF TEXTILE & SCIENCES, BHILWANA

Institute ERP Portal

Main Page

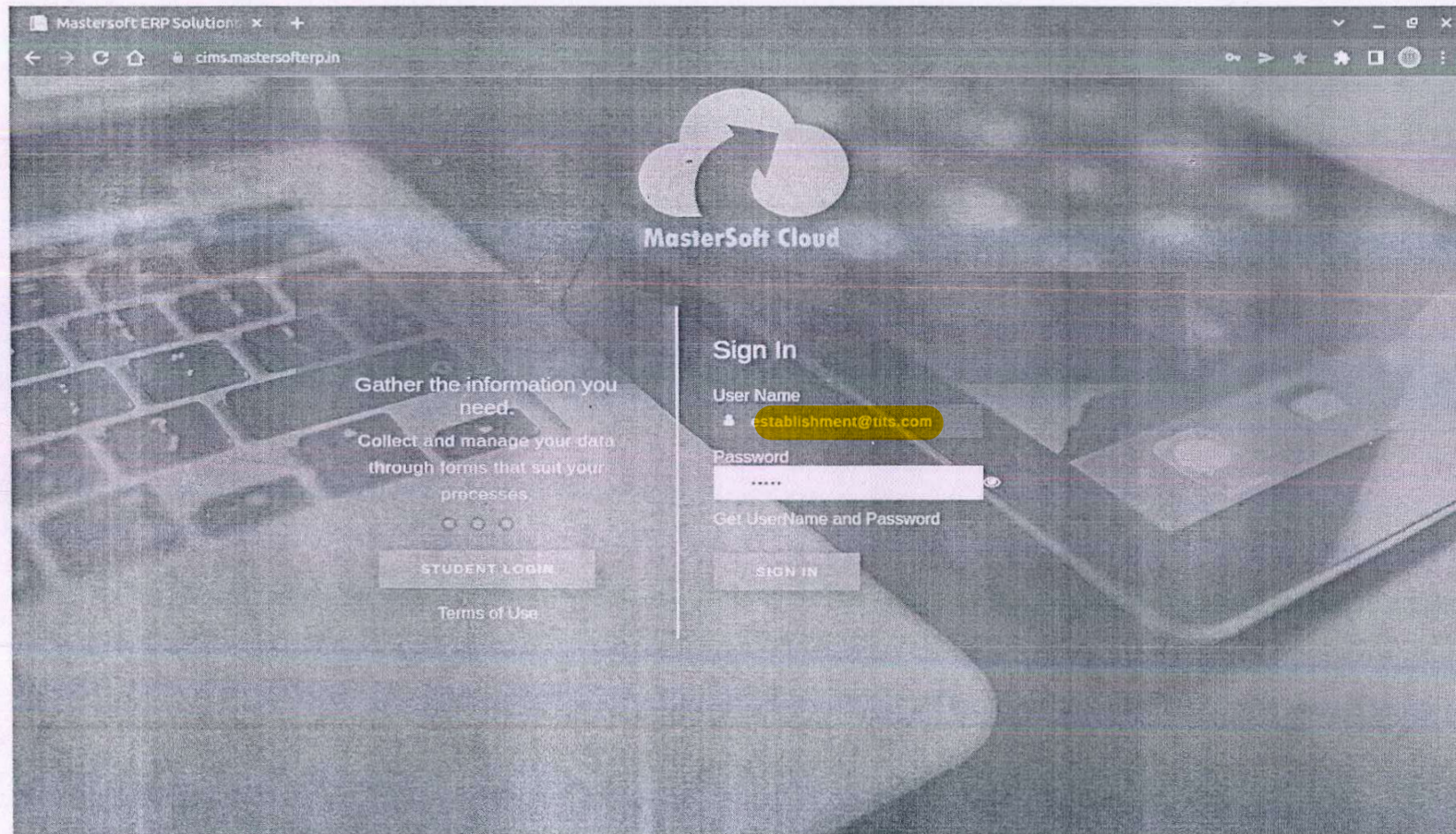

[Signature]
Director
The Technological Institute of Textile & Sciences
BHIWANI

Dashboard

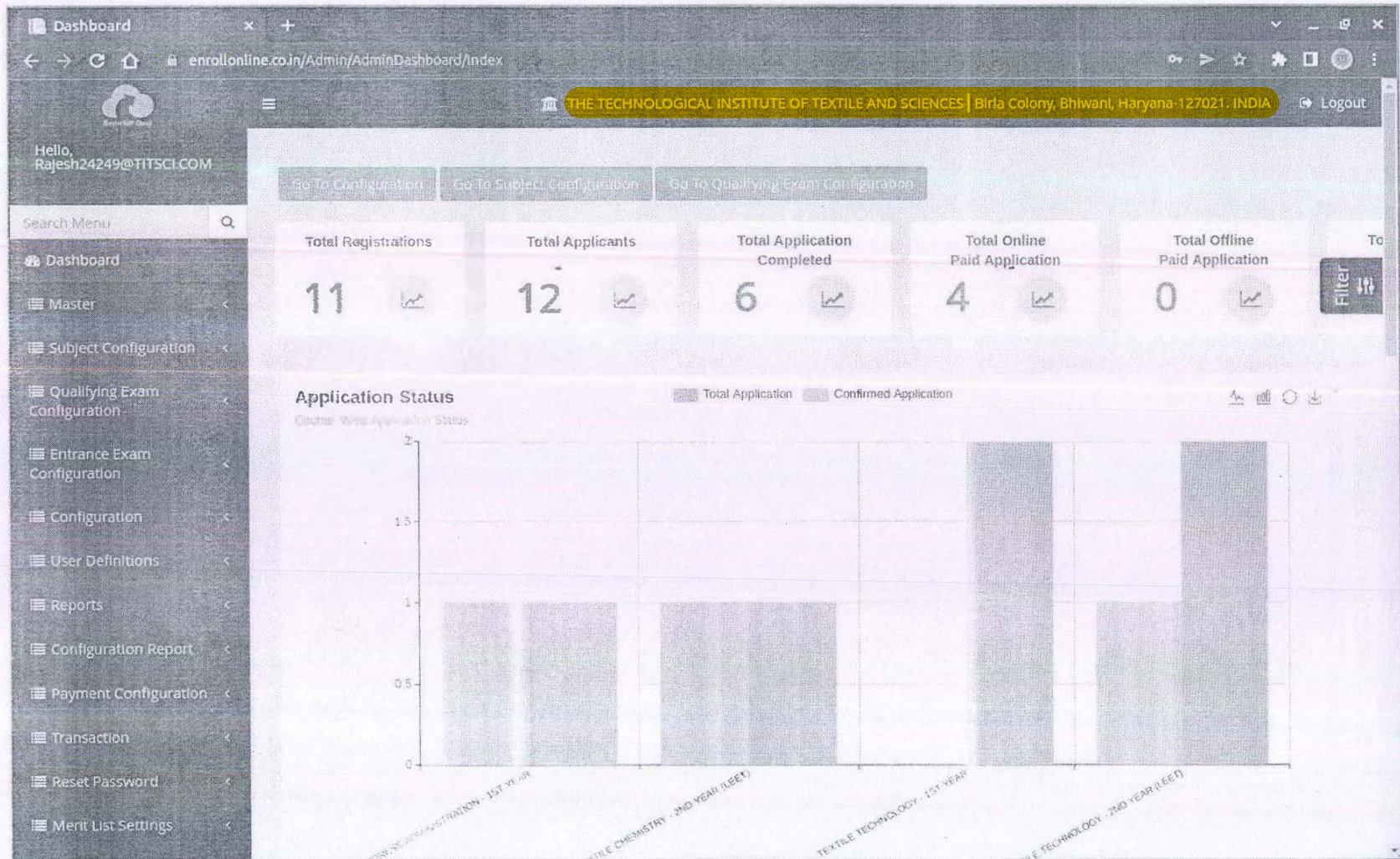

Director
The Technological Institute of Textile & Sciences
BHIWANI

Registration for New Admission connect with Website

The screenshot displays a web application interface for managing 'Caste Category'. The browser address bar shows the URL: `enrollonline.co.in/Admin/CasteCategory/CasteCategory`. The page header includes the institution name: 'THE TECHNOLOGICAL INSTITUTE OF TEXTILE AND SCIENCES | Birla Colony, Bhiwani, Haryana-127021. INDIA' and a 'Logout' button. A user greeting is visible: 'Hello, Rajesh24249@TITSCL.COM'.

The main content area is titled 'Caste Category' and contains the following elements:

- Note:**
 - * Marked Fields Are Mandatory!
 - * Click on Check Box, if first application free for category/community.
- Form Fields:**
 - Caste Category Name***: Input field with placeholder 'Enter Caste Category Name'.
 - Reservation Percentage***: Input field with placeholder 'Enter Reservation Percentage'.
 - General**: Check If General
 - Active**: Check If Active
 - First Apply Free**: Check If First Apply Free
 - Check If Reserved**: Check If Reserved
- Buttons:** 'Submit' and 'Cancel' buttons.

Below the form is a table listing existing categories:

ACTION	CASTE CATEGORY NAME	STATUS
<input checked="" type="checkbox"/>	AIC	ACTIVE
<input checked="" type="checkbox"/>	BC A	ACTIVE
<input checked="" type="checkbox"/>	BC B	ACTIVE
<input checked="" type="checkbox"/>	HRY	ACTIVE
<input checked="" type="checkbox"/>	IL	ACTIVE
<input checked="" type="checkbox"/>	KM	ACTIVE
<input checked="" type="checkbox"/>	NT D	INACTIVE
<input checked="" type="checkbox"/>	OBC	ACTIVE
<input checked="" type="checkbox"/>	OPEN	ACTIVE
<input checked="" type="checkbox"/>	SBC	ACTIVE

The table footer indicates 'Showing 1 to 10 of 13 entries' and includes pagination controls: 'Previous', '1', '2', 'Next'.

Director
 The Technological Institute of Textile & Sciences
 BHIWANI

Report

THE TECHNOLOGICAL INSTITUTE OF TEXTILE & SCIENCES

Dashboard

Daily Collection Register

Report Format *

Detailed Short

Summary Summary Tran. Wise

Date Wise Summary Prev Session Detailed

Date Wise Academic Session Summary

Summary Tran. Course Wise Summary Tran. Basic Course Wise

DCR Details Demand Wise

Counter All Selected Particular

Courses All Selected Basic Course

Receipt Status With Cancelled Without Cancelled

Feeheads

Date From *

Date To *

Format Type

Session *

Receipt Type *

Receipt Book Name *

Counter Type

Transaction Type

Report **Cancel** **Excel Export** **Request Mail**

Help Favourite Shortcut Top

Signature
The Technological Institute of Textile & Sciences
BHAWAN!

Dashboard

Coursewise Student Strength

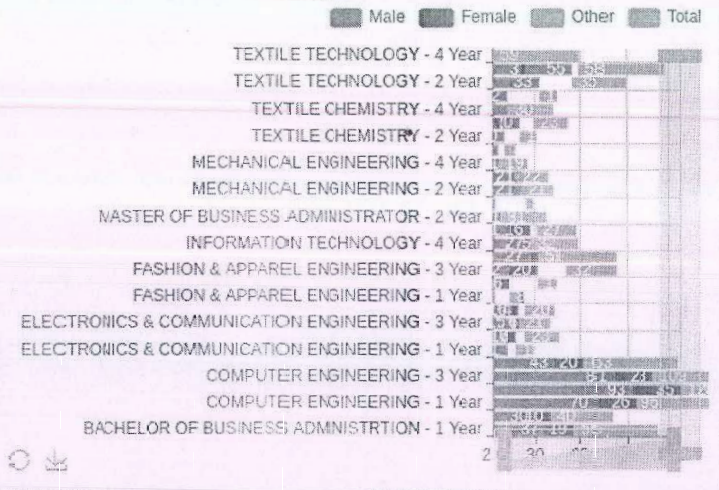

Genderwise Student Strength

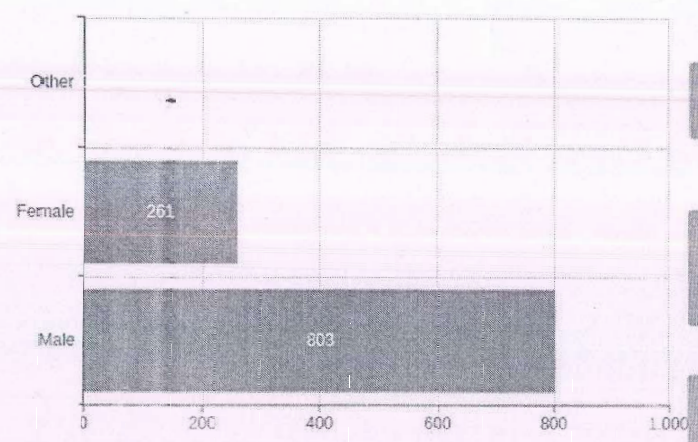

CasteCategorywise Student Strength

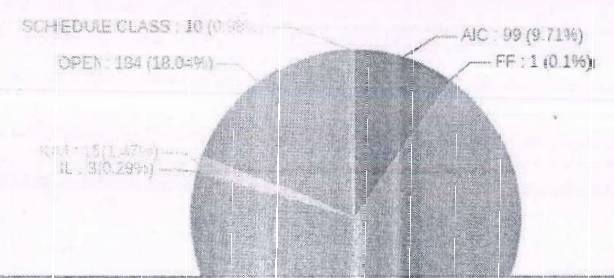

Religionwise Student Strength

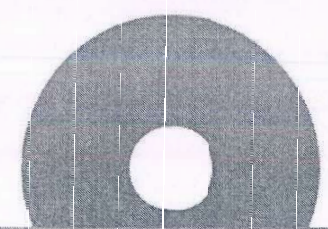

Director
The Technological Institute of Textile & Sciences
BHIWANI

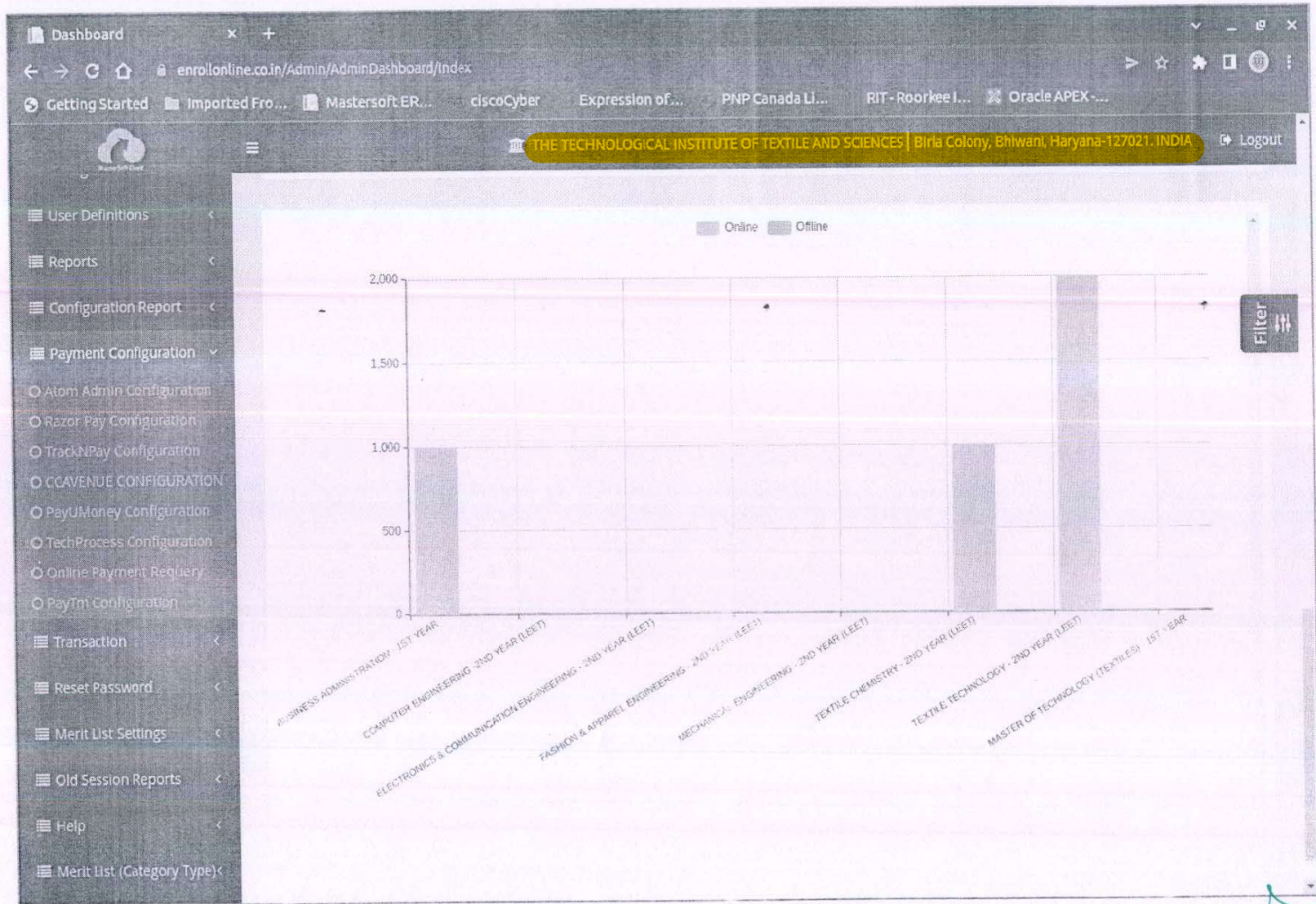

Director
 The Technological Institute of Textile & Sciences
 BHIWANI

https://enrollonline.co.in x +

enrollonline.co.in/Admin/ConfigurationReport/ApplicationStatusIndex

Getting Started Imported Fro... Mastersoft ER... ciscoCyber Expression of... PNP Canada LI... RIT - Roorkee I... Oracle APEX-...

Configurati... THE TECHNOLOGICAL INSTITUTE OF TEXTILE AND SCIENCES | Birla Colony, Bhiwani, Haryana-127021, INDIA Logout

Course Level: Please Select Basic Course *: Please Select Course *: None selected

From Date: Select from date To Date: Select to date Show Export to Excel Cancel

Entrance Exam Configuration

Configuration

User Definitions

Reports

- Application Status
- Registration Details Report
- Registration Summary Report
- Student Details Excel Export
- Customize Student Details Excel Export
- Custom Filter Student Details Excel Export
- Qualifying Subject Details Export
- Student Education Details Export
- Registration Fee Report
- Online Registration All Fees Report
- Student Questions And Answers Report
- Entrance Exam Merit List

Director
The Technological Institute of Textile & Sciences
BHIWANI